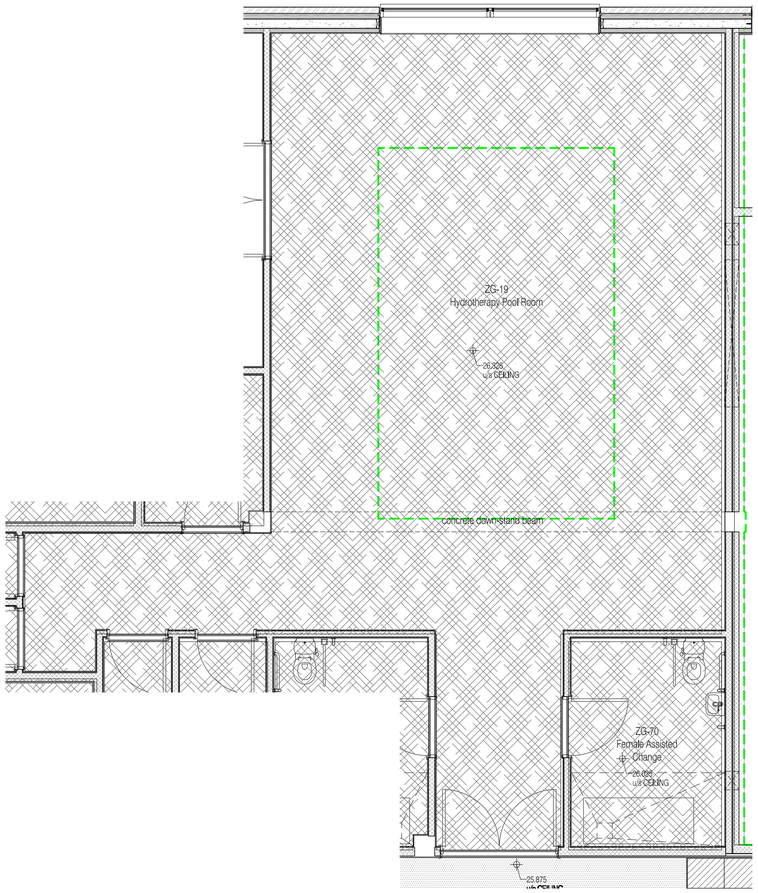

Block Z Hydrotherapy Pool Refelected Ceiling Plan (ZG-19)
Scale:50

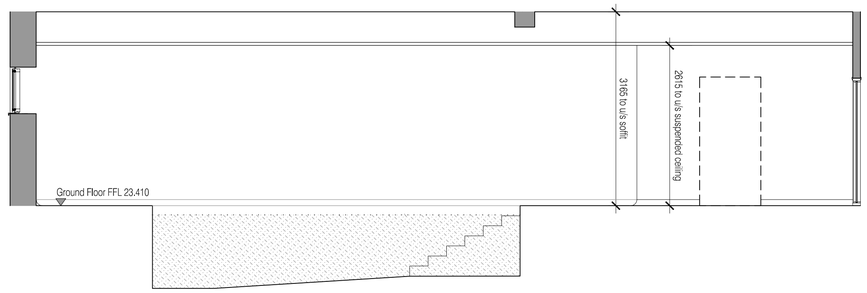

03 Elevation 03
Scale:50

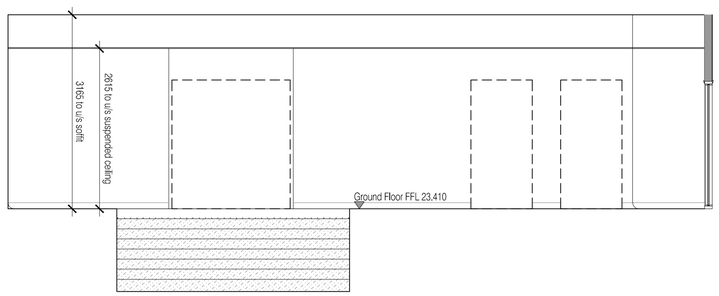

04 Elevation 04
Scale:50

Finishes Schedule:
Walls: Ceramic tile and painted plaster M60/111.
Floor: Non slip safety floor M50/155.
Skirting: Coved skirting as recommended.
Ceiling: Suspended Ceiling K40/120.

NOTES: Do not scale this drawing. All dimensions to be checked on site prior to commencement or manufacture.

KEY PLAN

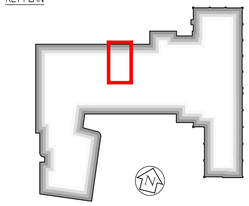

ISSUED FOR CONSTRUCTION

Rev	Date	By	Chk	Comment
B	11.10.10	RKC	CJ	Apollo Issue - Final Coordination by Apollo
A	22-06-10	CH	AC	Stage E Design for comment

BRINGING IDEAS TO LIFE

FRANKHAM

Frankham Consultancy Group Limited
21 Perrymount Road
Haywards Heath RH16 3TP
t 01444 444900 f 01444 455642
enquires@frankham.com
www.frankham.com

Client
APOLLO EDUCATION

Project Title
Woodside
Inclusive Learning Campus

Drawing Title
Room Layout / Elevations
Hydrotherapy Pool & Changing (ZG-19) (Sheet 1 of 2)
Block Z

Drawn by:	Scale:	Date:
RKC	1:50@A1	15.06.10
Designed by:	Checked by:	Approved by:
FCG	AC	AC

File Ref.: G:\2009\222586-WOODSIDE\BLOCK Z\ARCH\700_799_ROOM LAYOUTS_ELEVATIONS\222586-AZ-702.DWG - REV-B-14\ADT\ISO7/8 14:04 23:16:20.22

Drawing No.	Rev.
222586-AZ-702	B