

NOTES: Do not scale this drawing. All dimensions to be checked on site prior to commencement or manufacture.

KEY PLAN

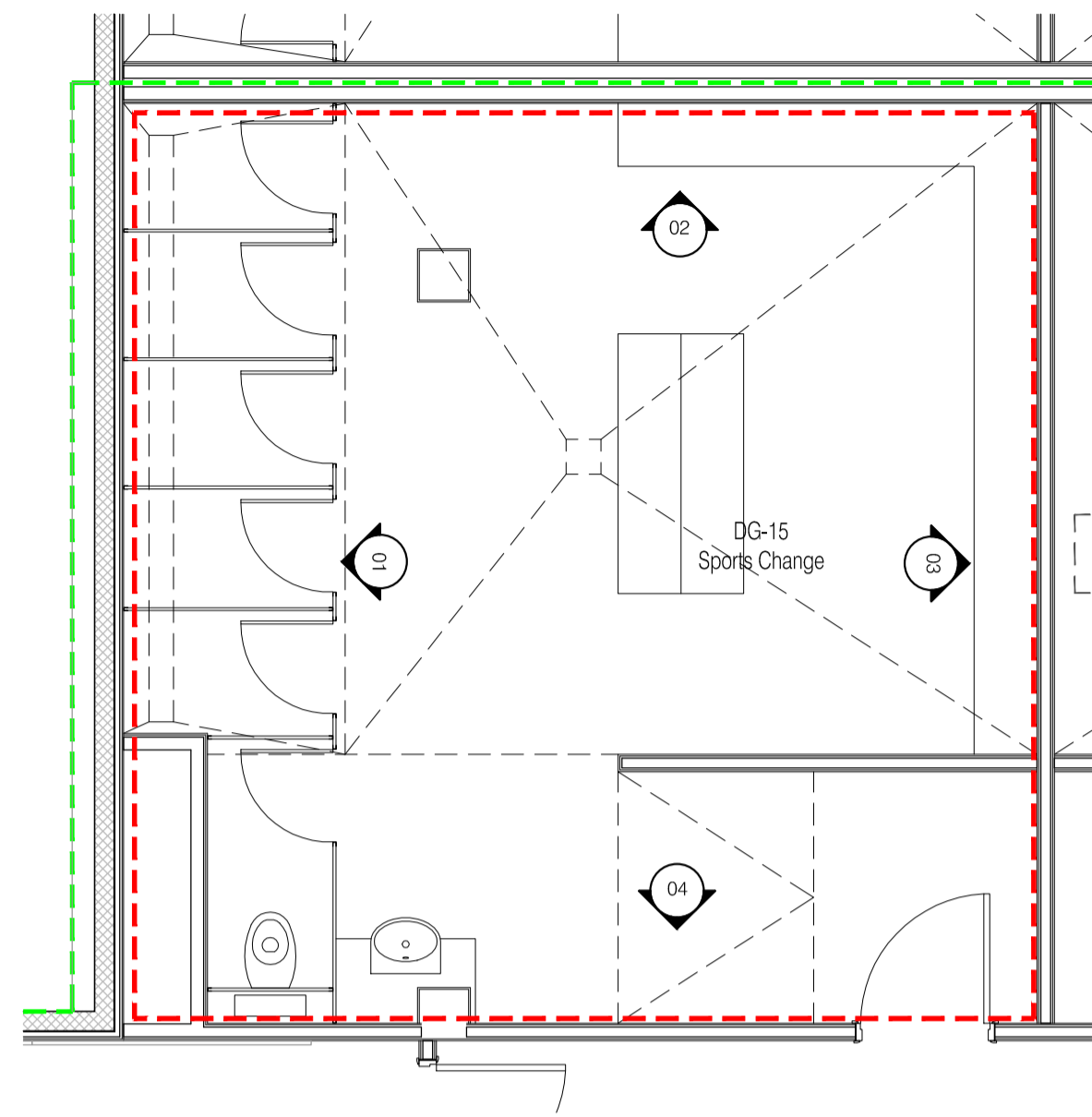

Block Z Sports Change (ZG-15)  
Scale 50

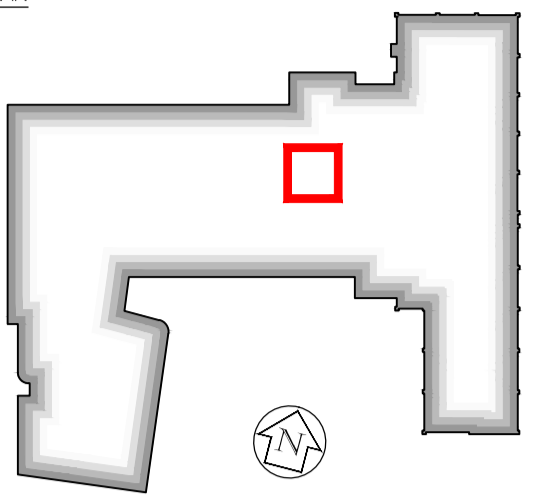
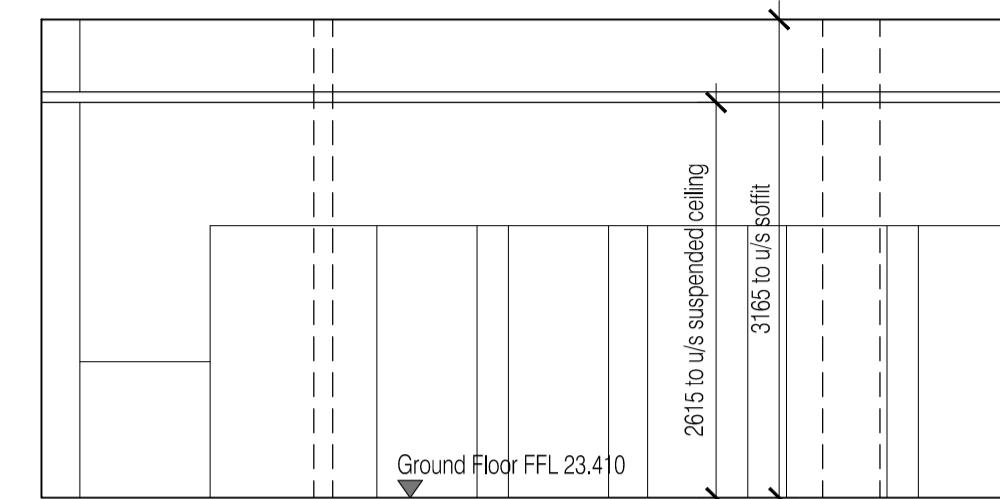

01 Elevation 01  
Scale 50

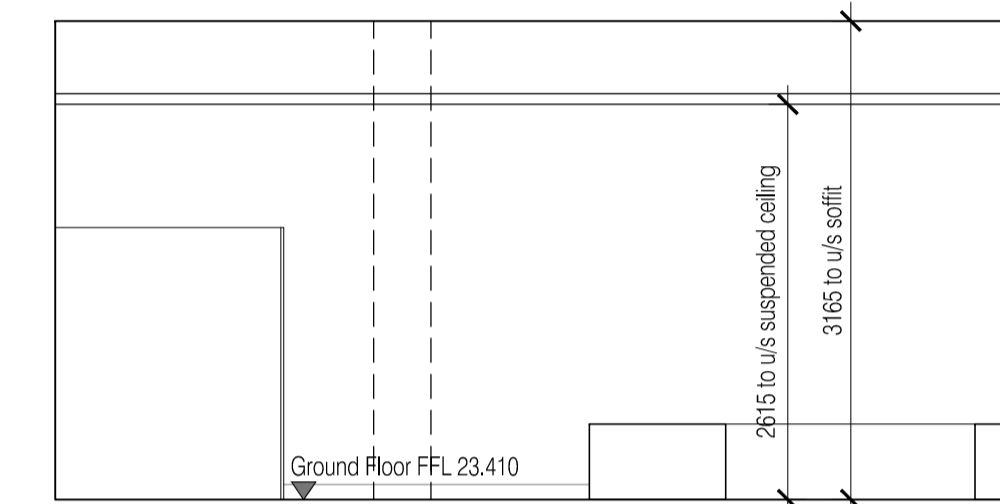

02 Elevation 02  
Scale 50

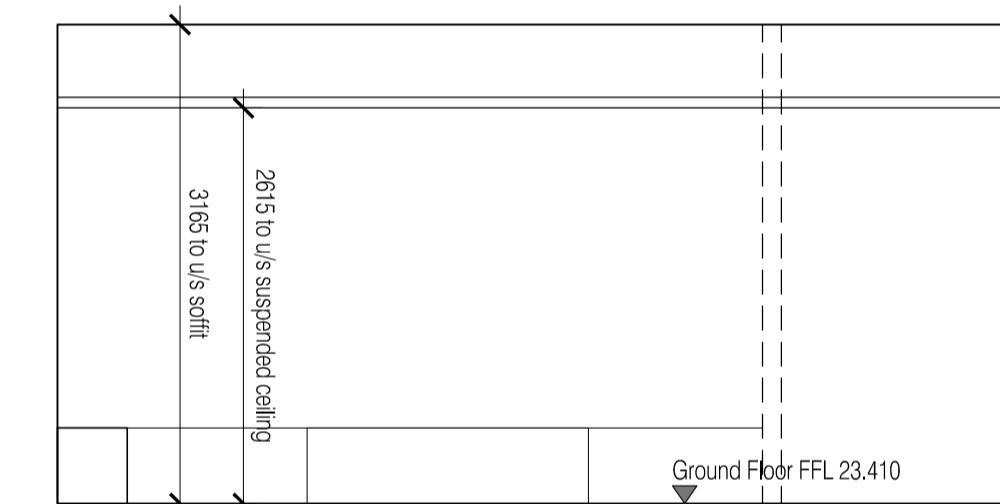

03 Elevation 03  
Scale 50

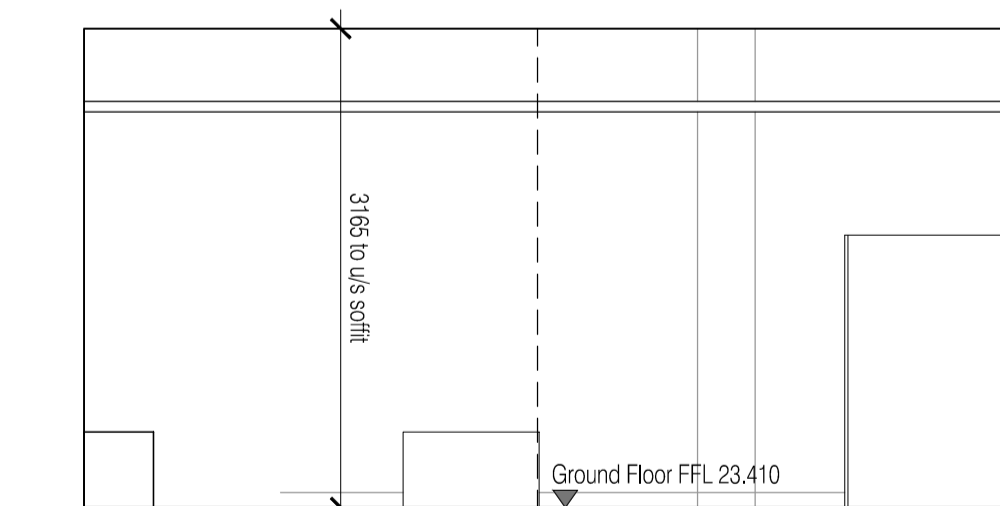

04 Elevation 04  
Scale 50

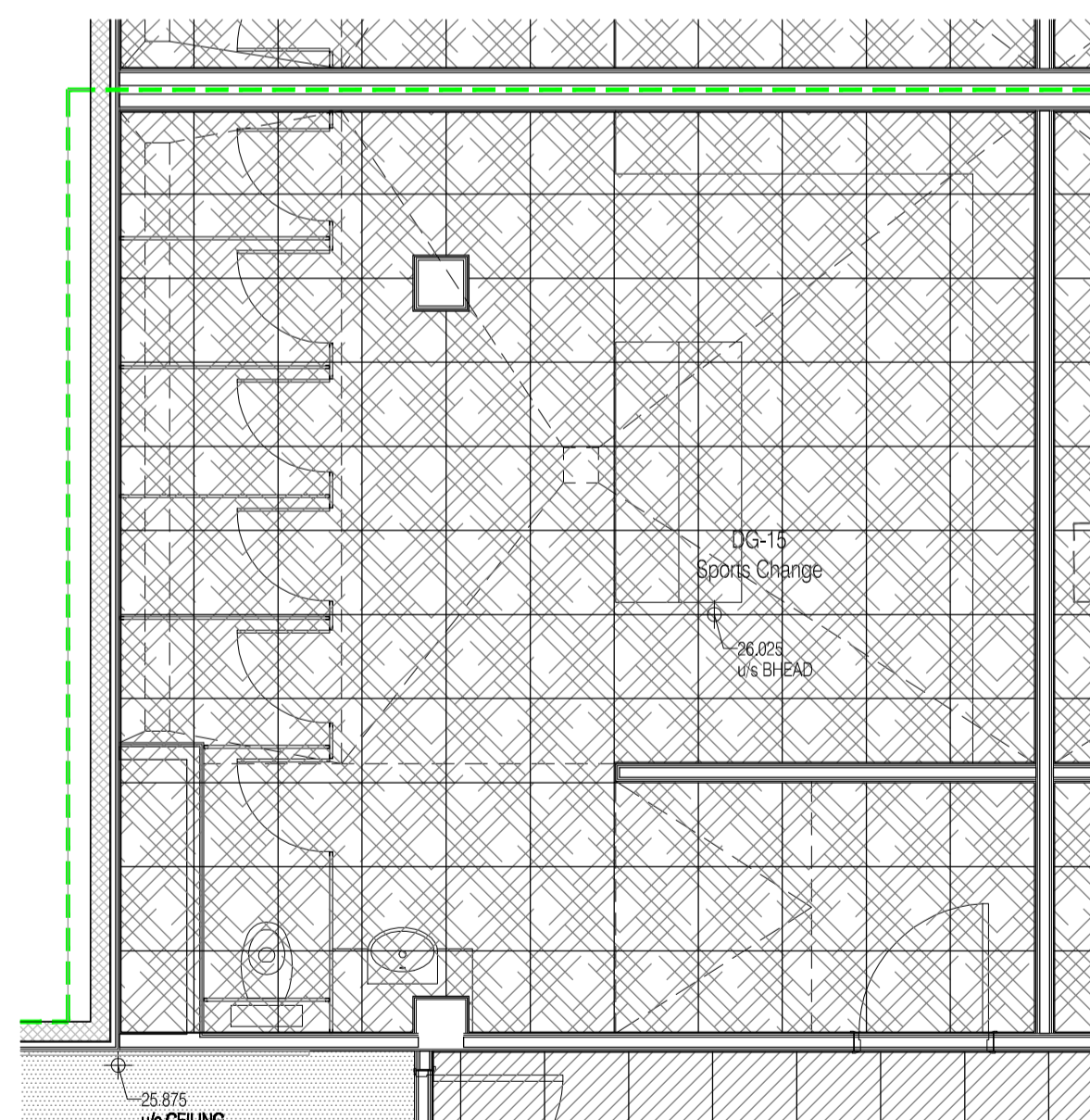

Block Z Sports Change Refelected Ceiling Plan (ZG-15)  
Scale 50

Finishes Schedule:  
Walls: Ceramic tile and painted plaster M60/111.  
Floor: Non slip safety floor M50/155.  
Skirting: Cove skirting as recommended.  
Ceiling: Suspended Ceiling K40/120.

ISSUED FOR  
CONSTRUCTION

Rev	Date	By	Chk	Comment
B	11.10.10	RKC	CJ	Apollo Issue - Final Coordination by Apollo
A	22-06-10	CH	AC	Stage E Design for comment

BRINGING IDEAS TO LIFE



FRANKHAM

Frankham Consultancy Group Limited  
21 Pymms Road  
Haywards Heath RH16 3TP  
t 01444 444900 f 01444 455642  
enquire@frankham.com  
www.frankham.com

Client

Project Title

Woodside  
Inclusive Learning Campus

Drawing Title

Room Layout / Elevations  
Sports Change (ZG-15)  
Block Z

Drawn by: RKC	Scale: 1:50@A1	Date: 15.06.10
------------------	-------------------	-------------------

Designed by: FCG	Checked by: AC	Approved by: AC
---------------------	-------------------	--------------------

File Ref.: 0225586-AZ-703-REV-04-23-15-20-14

Drawing No. 222586-AZ-703	Rev. B
------------------------------	-----------