

NOTES: Do not scale this drawing. All dimensions to be checked on site prior to commencement or manufacture.

KEY PLAN

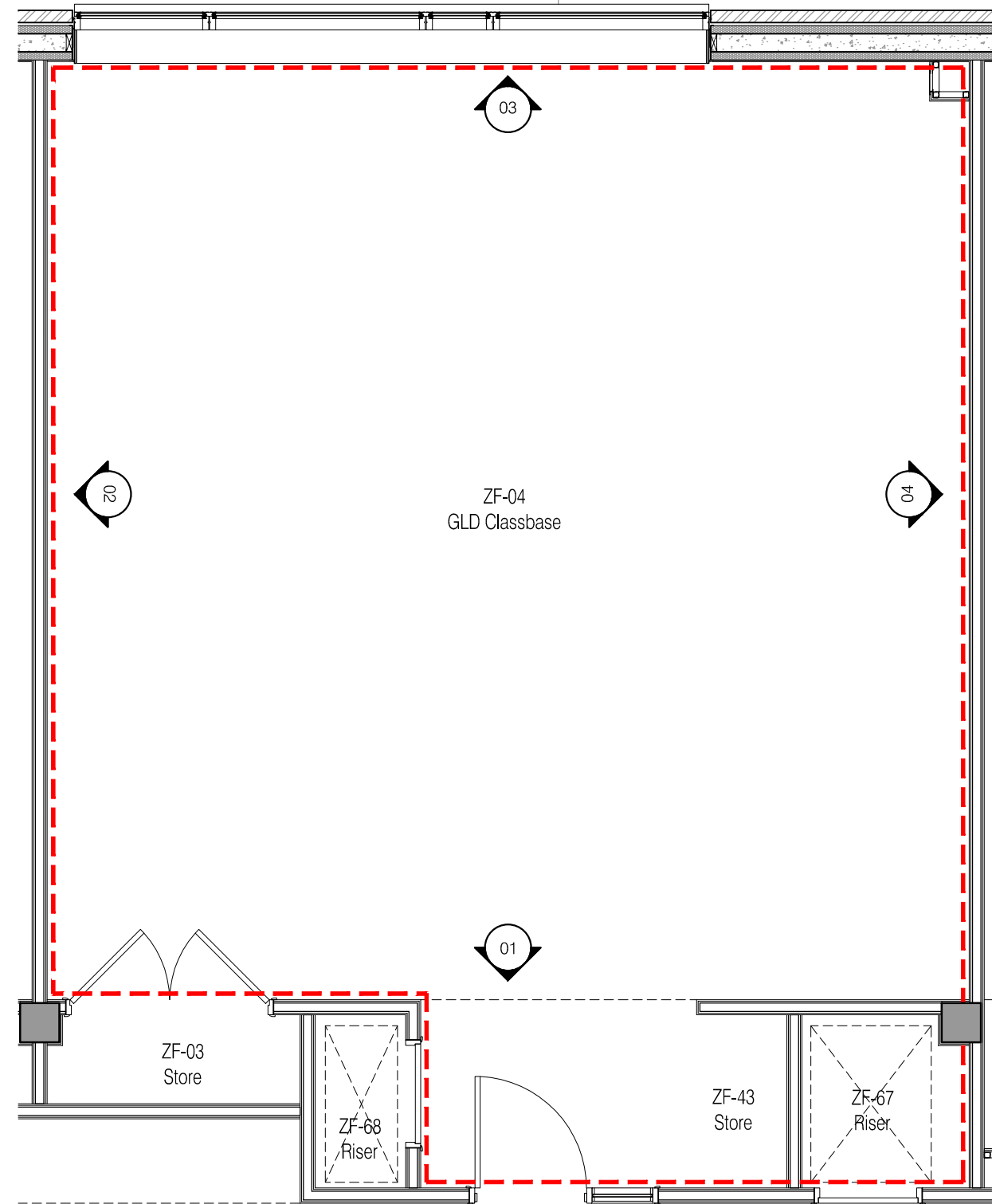

Block Z Typical GLD Classbase (ZF-04)
Scale:50

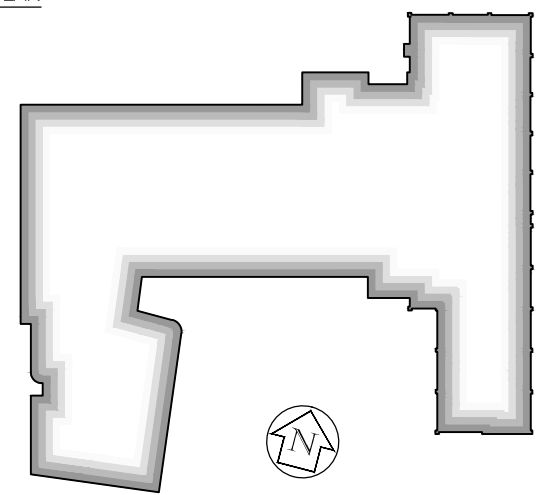
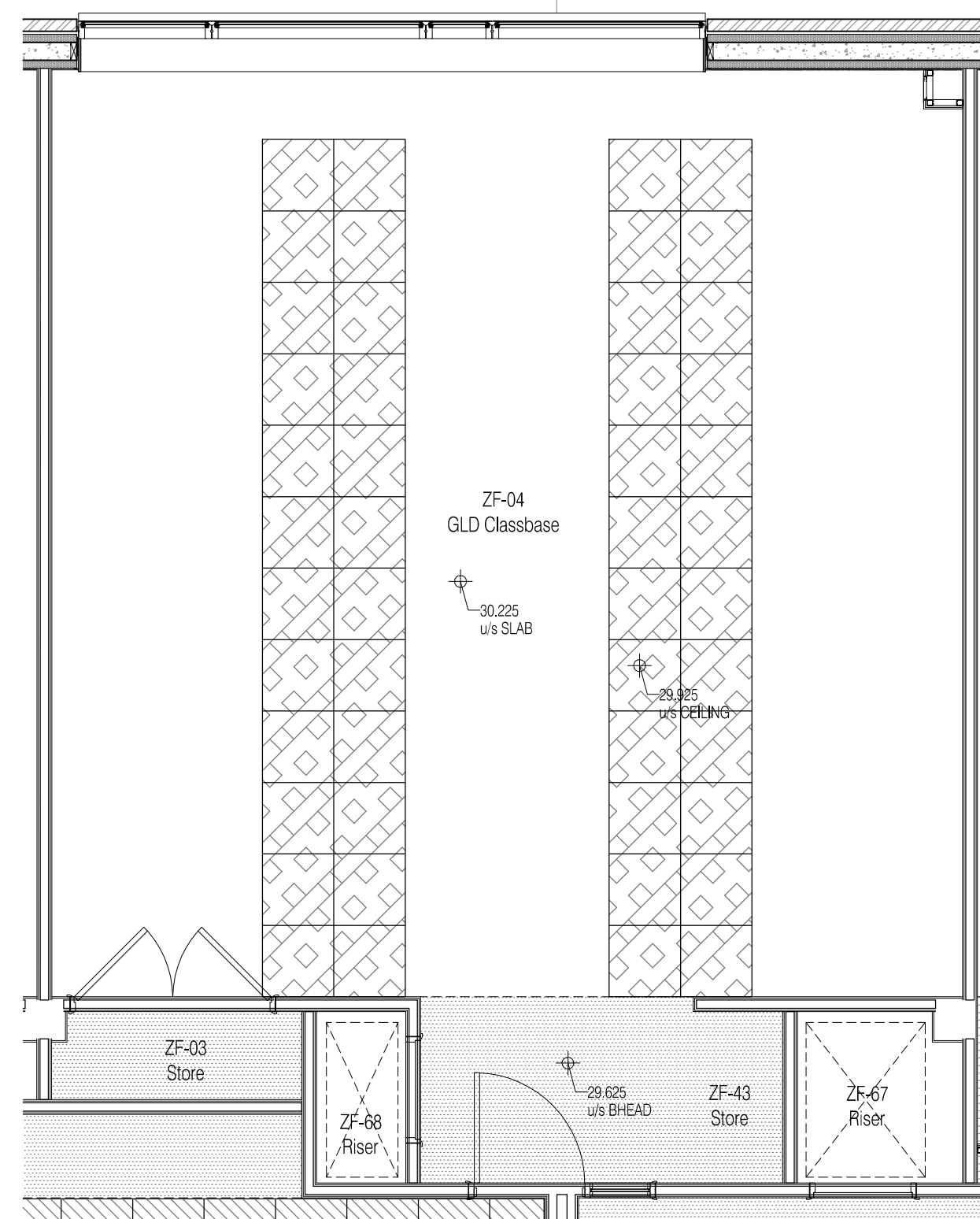

Block Z Typical GLD Classbase Reflected Ceiling Plan (ZF-04)
Scale:50

Finishes Schedule:
Walls: Painted plaster M60/112.
Floor: Carpet tile M50/130. Linoleum area to doorway M50/150A.
Skirting: 200mm painted MDF.
Ceiling: Exposed soffit & ceiling rafts K40/118.

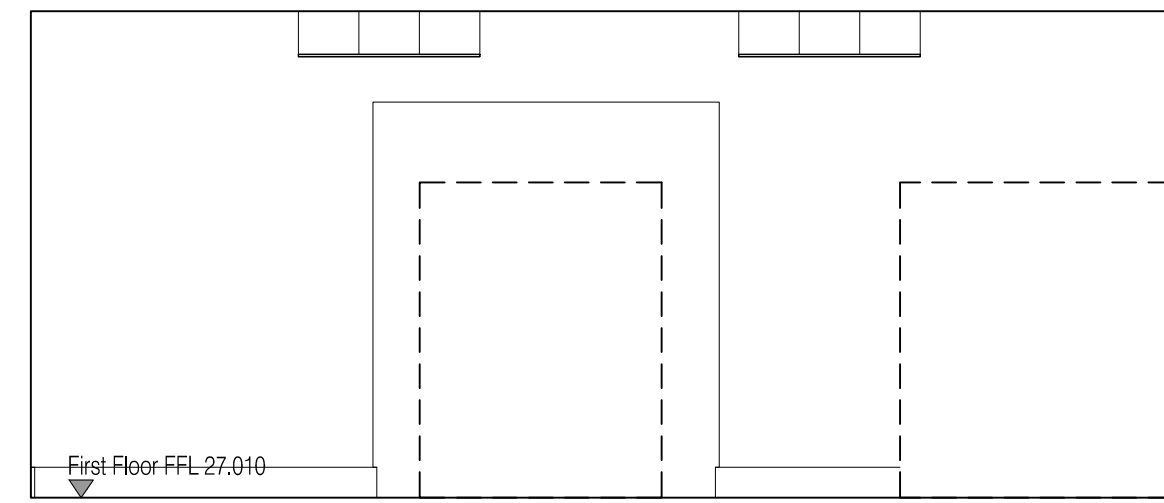

01 Elevation 01
Scale:50

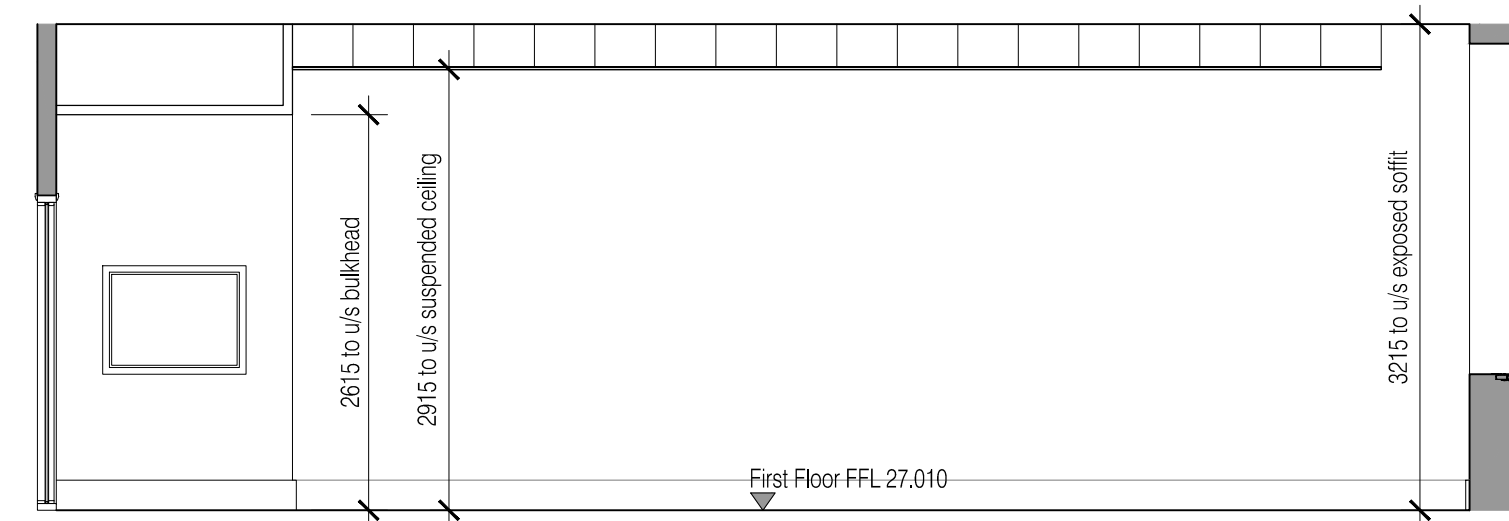

02 Elevation 02
Scale:50

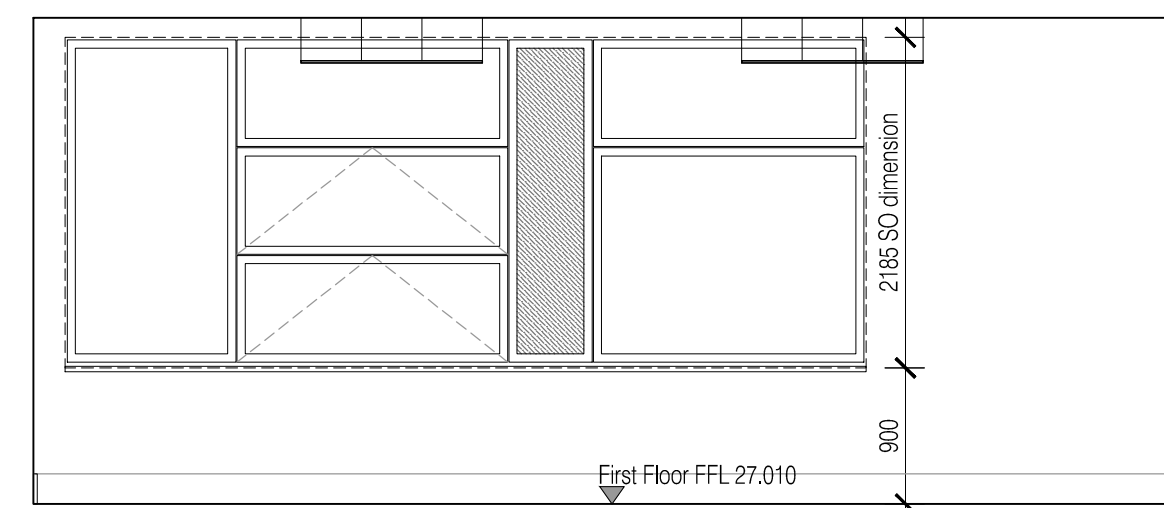

03 Elevation 03
Scale:50

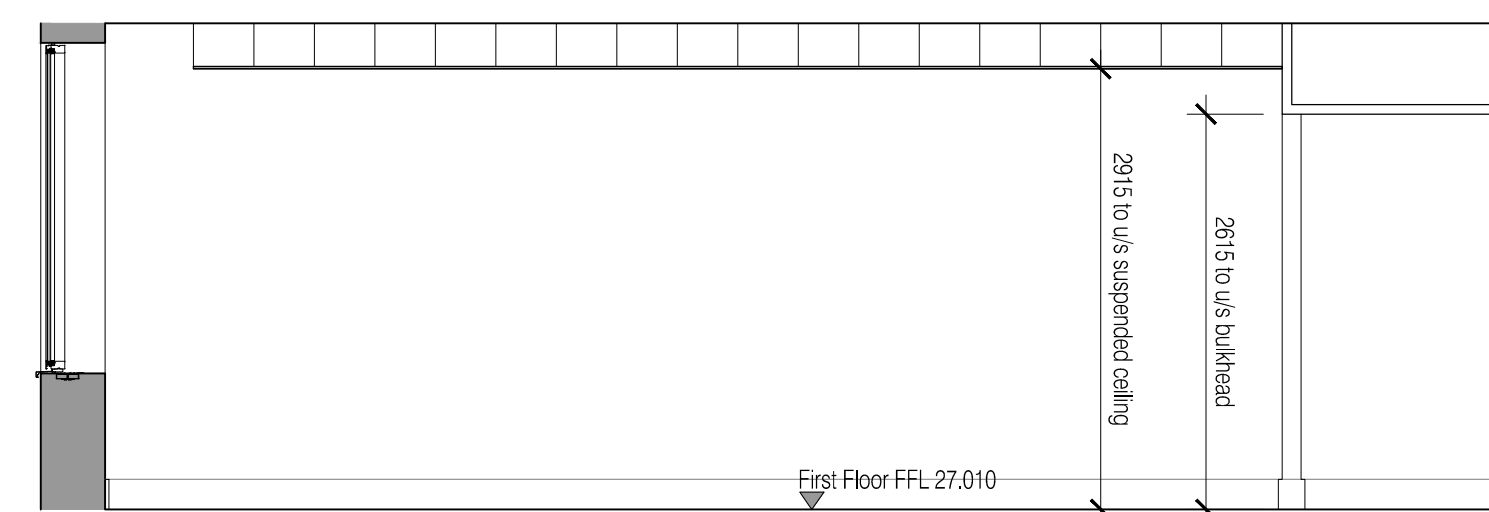

04 Elevation 04
Scale:50

ISSUED FOR
CONSTRUCTION

| Rev | Date | By | Clk | Comment |
|-----|----------|-----|-----|---|
| B | 11.10.10 | RKC | CJ | Apollo Issue - Final Coordination by Apollo |
| A | 22-06-10 | CH | AC | Stage E design for comment |

BRINGING IDEAS TO LIFE

FRANKHAM

Frankham Consultancy Group Limited
21 Pymms Road
Haywards Heath RH16 3TP
t 01444 444900 f 01444 455642
enquire@frankham.com
www.frankham.com

Client

Project Title
Woodside
Inclusive Learning Campus

Drawing Title
Room Layout / Elevations
Typical GLD Classbase (ZF-04)
Block Z

| | | |
|---------------------|-------------------|--------------------|
| Drawn by: RKC | Scale: 1:50@A1 | Date: 15.06.10 |
| Designed by: FCG | Checked by: AC | Approved by: AC |

File Ref: 020860226-400000000-0000000000-0000000000-0000000000-0000000000-0000000000-0000000000-0000000000-0000000000-0000000000
222586-AZ-704 - Rev 6 - 14/04/2010 14/04/23 15:21:04

| | |
|------------------------------|-----------|
| Drawing No. 222586-AZ-704 | Rev. B |
|------------------------------|-----------|