

Block Z Typical GLD Classbase (ZF-38)
Scale: 50

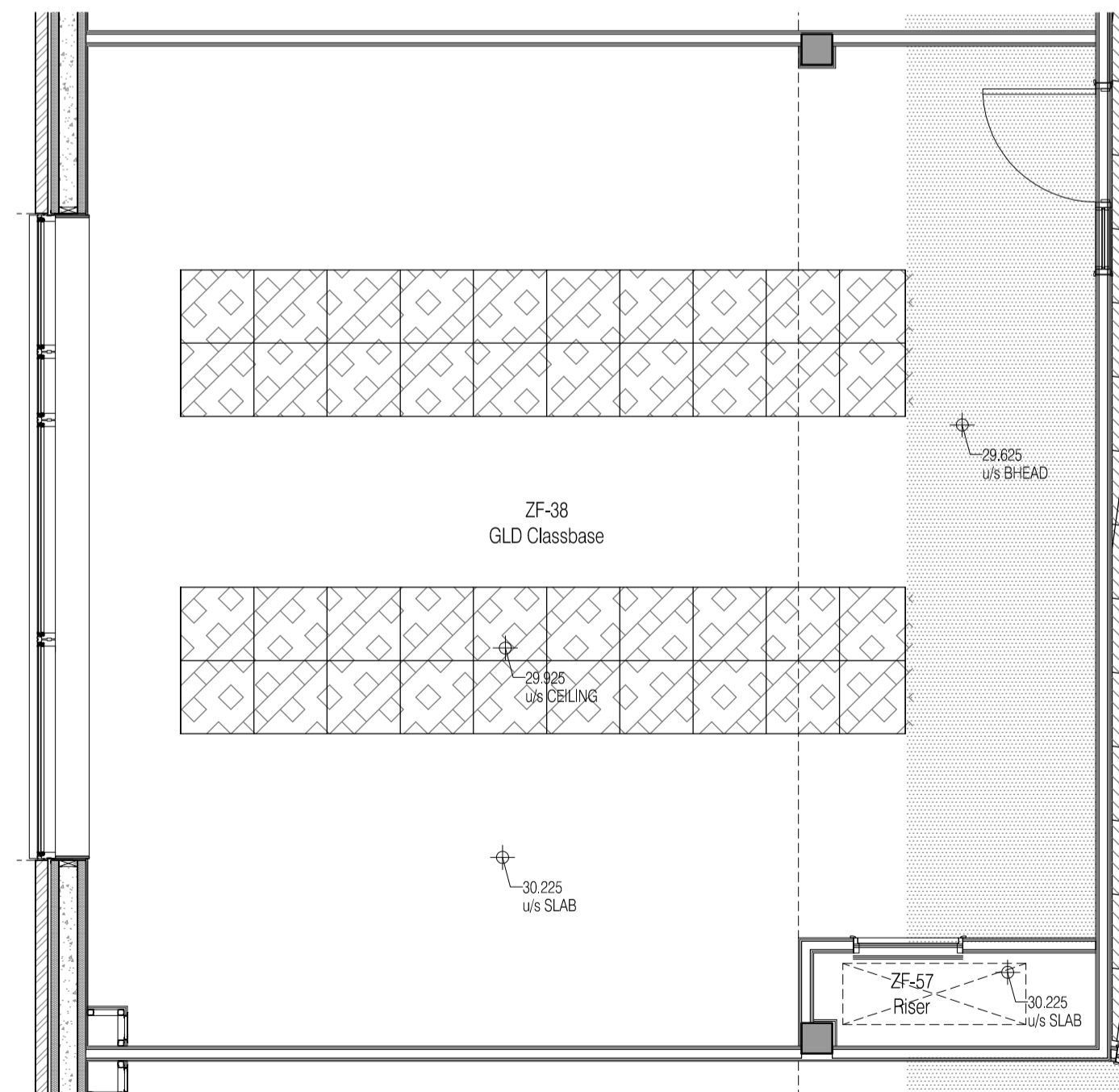

Block Z Typical GLD Classbase Reflected Ceiling Plan (ZF-38)
Scale: 50

Finishes Schedule:
Walls: Painted plaster M60/112.
Floor: Carpet tile M50/130. Linoleum area to doorway M50/150A.
Skirting: 200mm painted MDF.
Ceiling: Exposed soffit & ceiling rafts K40/118.

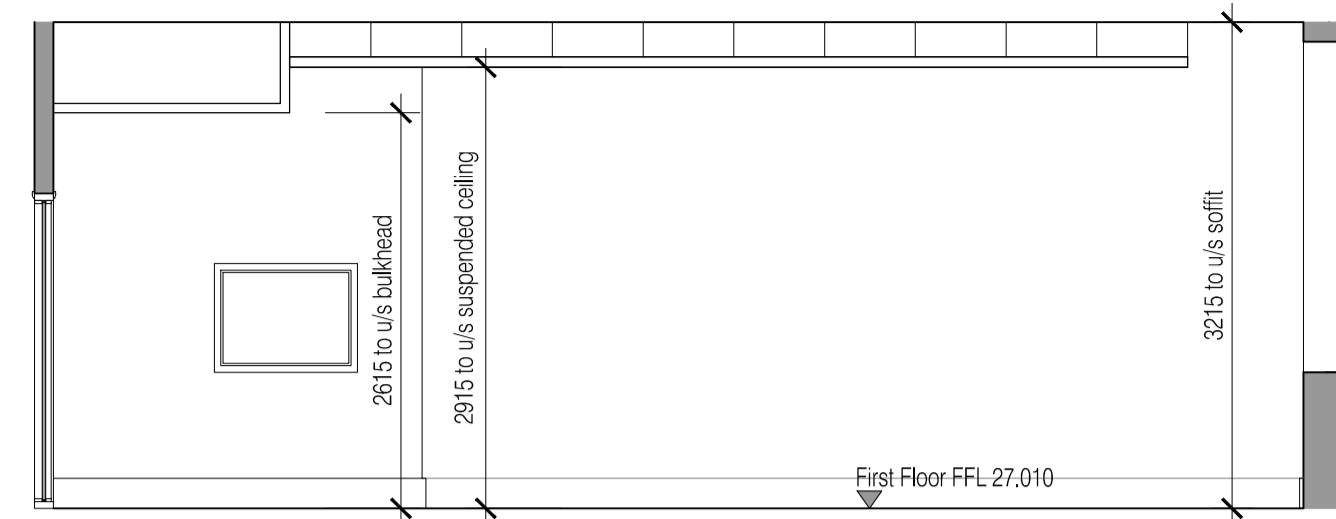

01 Elevation 01
Scale 50

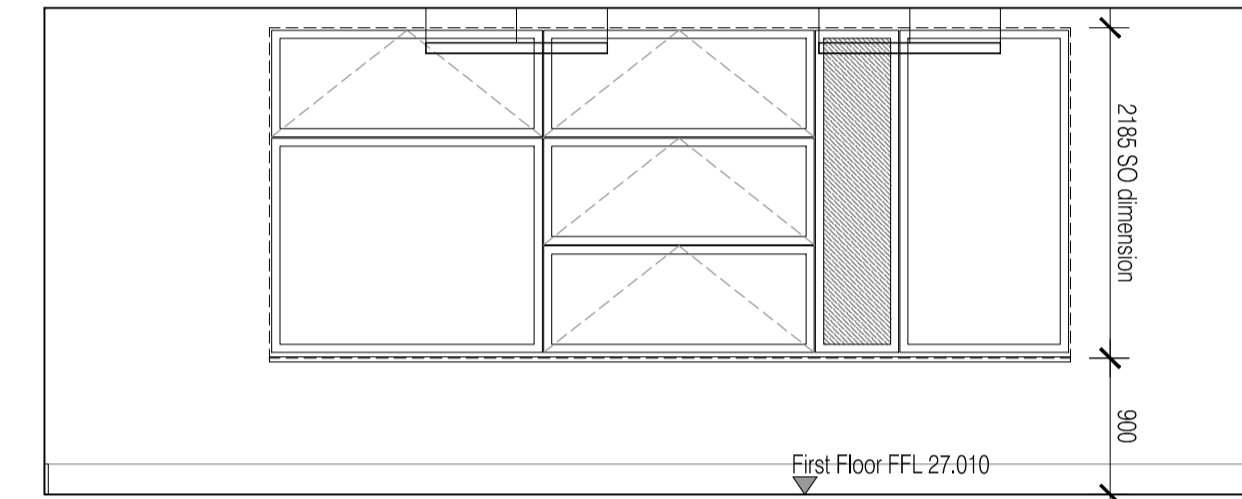

02 Elevation 02
Scale 50

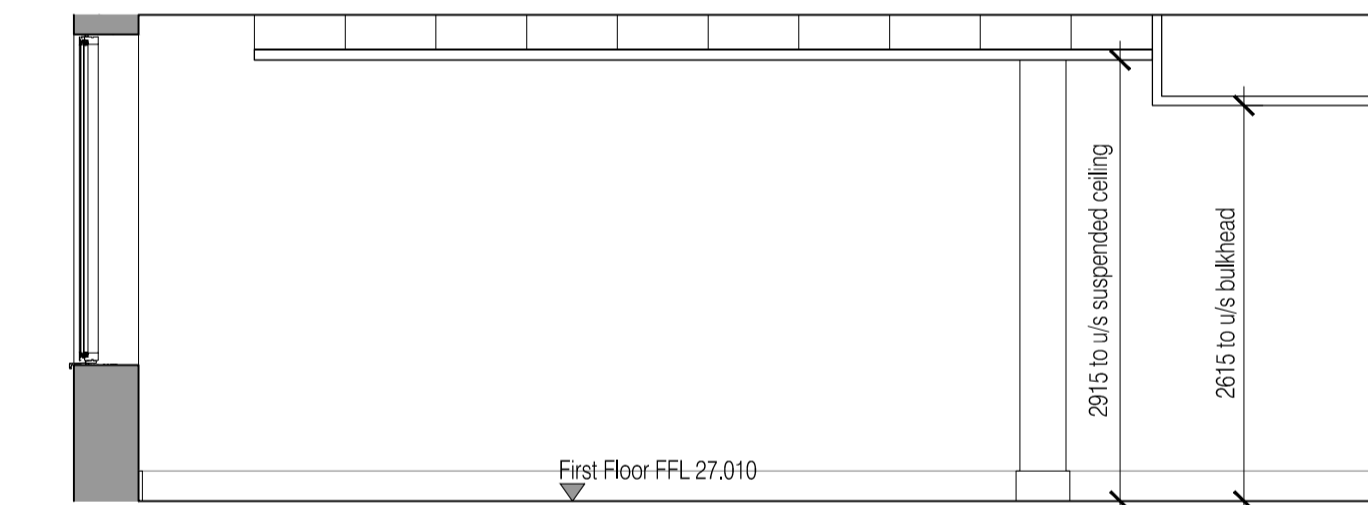

03 Elevation 03
Scale 50

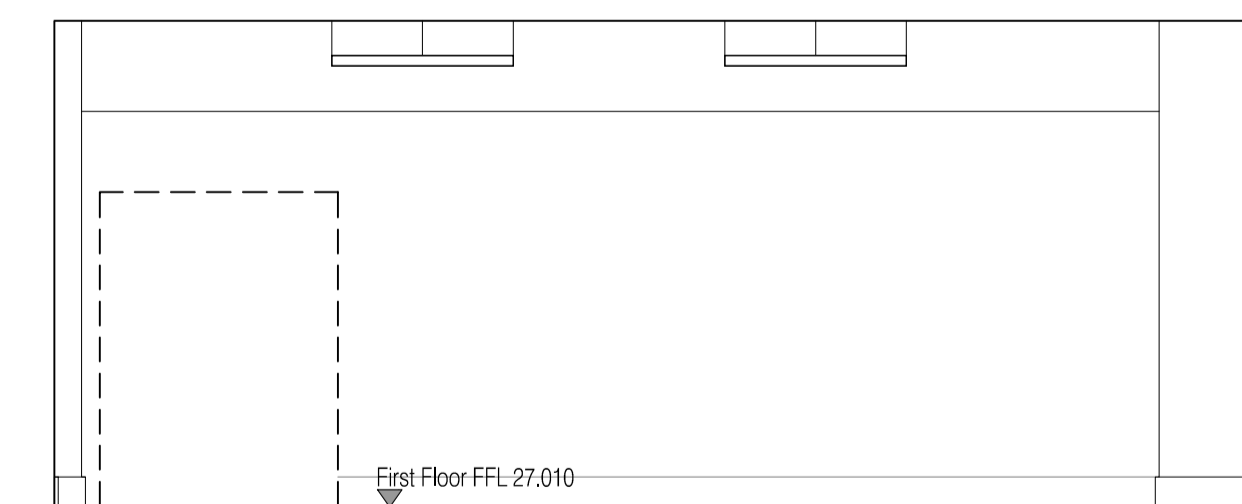

04 Elevation 04
Scale 50

NOTES: Do not scale this drawing. All dimensions to be checked on site prior to commencement or manufacture.

KEY PLAN

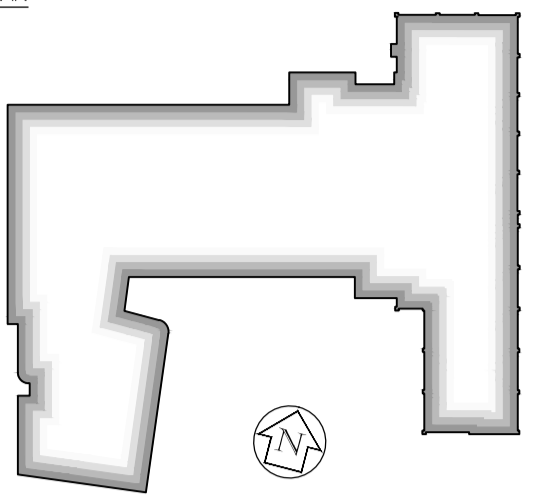

ISSUED FOR CONSTRUCTION

B	11.10.10	RKC	CJ	Apollo Issue - Final Coordination by Apollo
A	22-06-10	CH	AC	Stage E design for comment

Rev	Date	By	CHK	Comment
-----	------	----	-----	---------

BRINGING IDEAS TO LIFE



FRANKHAM

Frankham Consultancy Group Limited
21 Plymouth Road
Haywards Heath RH16 3TP
t 01444 444900 f 01444 455642
enquiries@frankham.com
www.frankham.com



Client: Apollo Education
Project Title: Woodside Inclusive Learning Campus

Drawing Title: Room Layout / Elevations
Typical GLD Classbase (ZF-38)
Block Z

Drawn by: RKC	Scale: 1:50@A1	Date: 15.06.10
Designed by: FCG	Checked by: AC	Approved by: AC

File Ref.: 02000022586-AZ-705-Block Z Typical GLD Classbase - Rev 15/06/10
22586-AZ-705-01 - Rev 14/06/10 14/06/10

Drawing No. 22586-AZ-705	Rev. B
-----------------------------	-----------