

NOTES: Do not scale this drawing. All dimensions to be checked on site prior to commencement or manufacture.

KEY PLAN

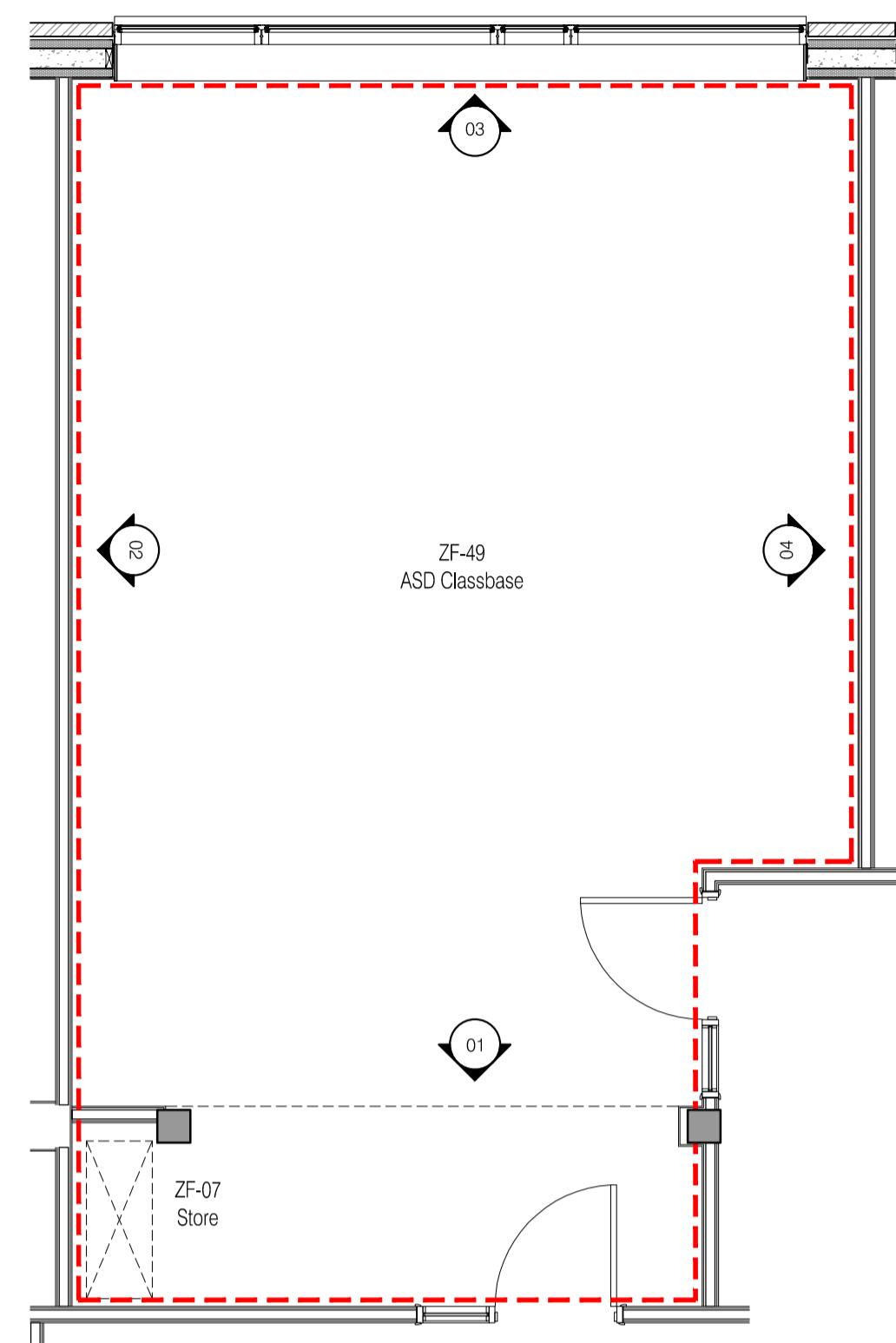
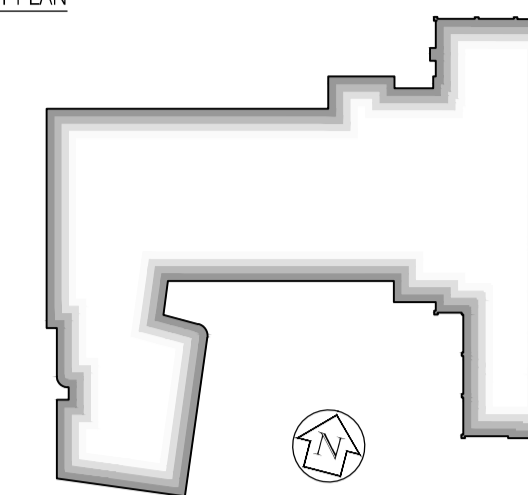

Block Z Typical ASD Classbase (ZF-49)  
Scale: 50

01 Elevation 01  
Scale: 50

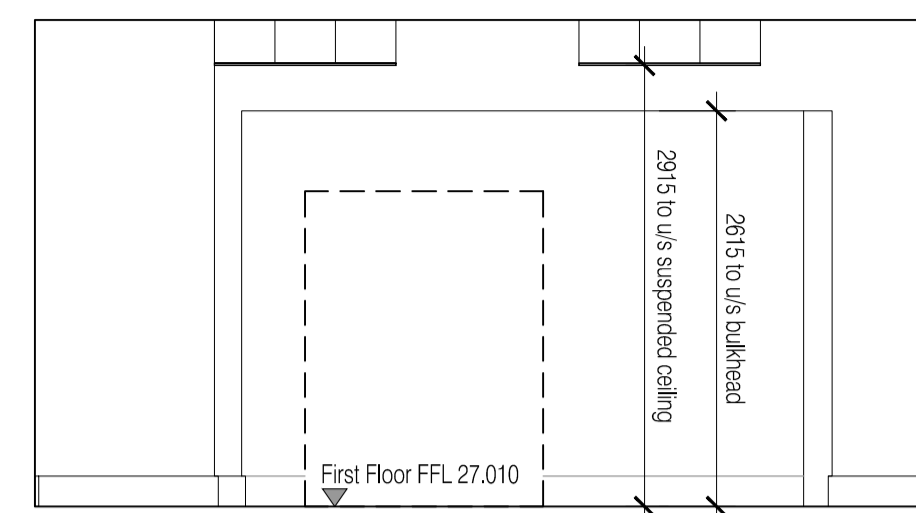

02 Elevation 02  
Scale: 50

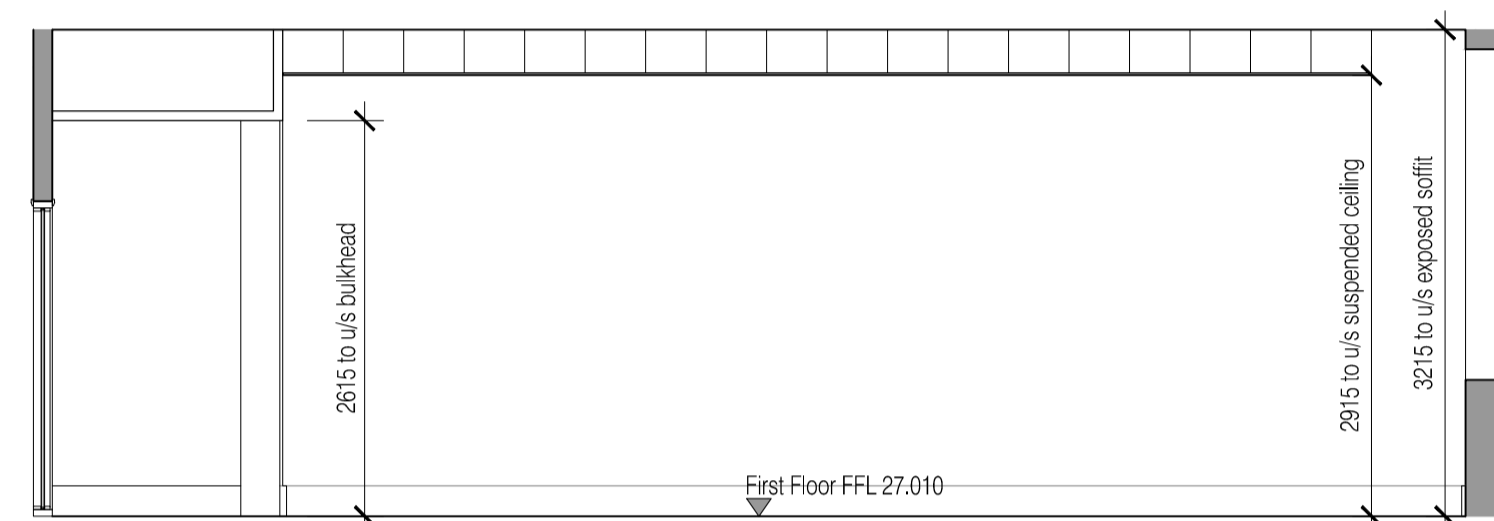

03 Elevation 03  
Scale: 50

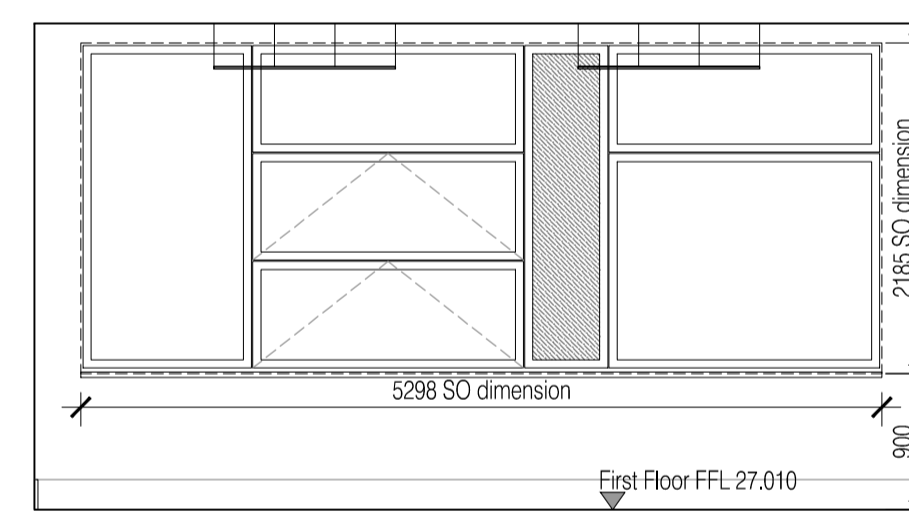

04 Elevation 04  
Scale: 50

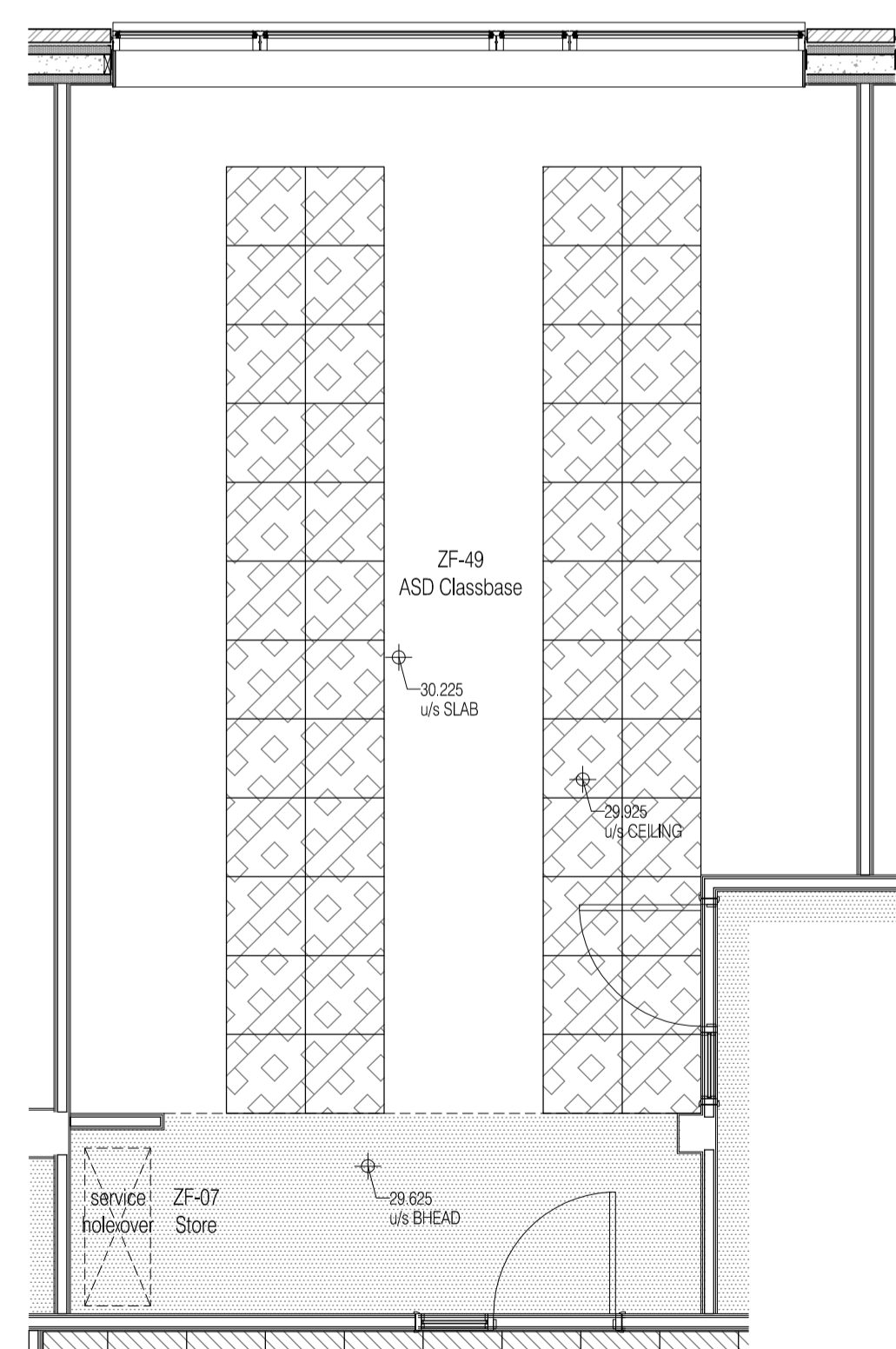
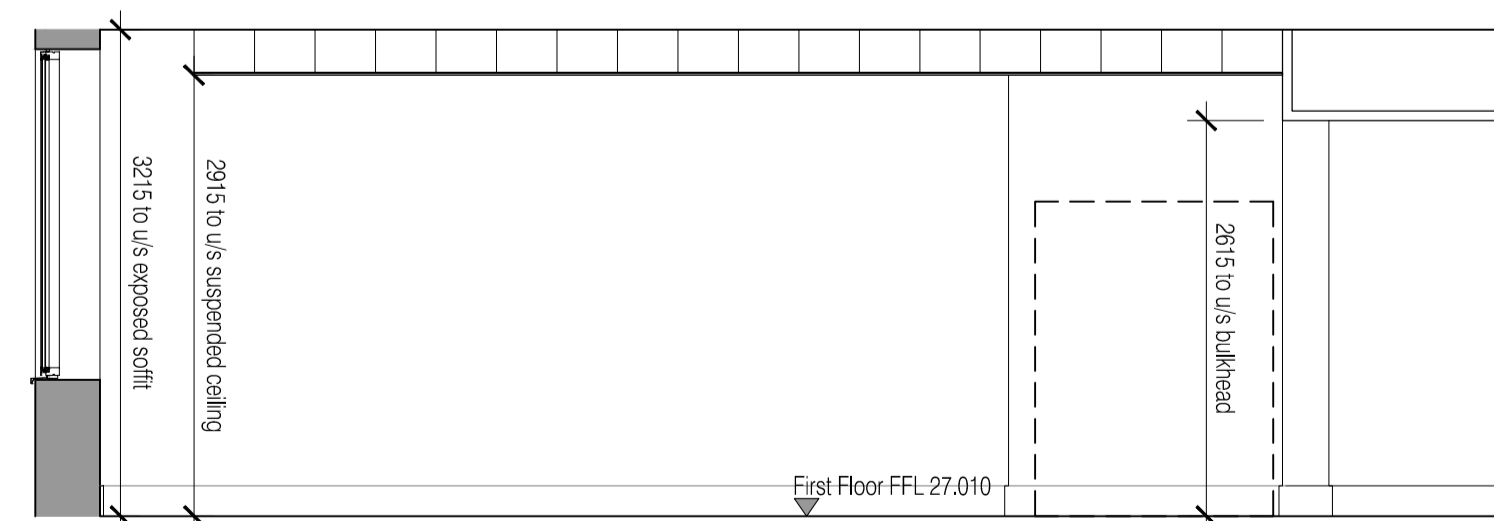

Block Z Typical ASD Classbase Reflected Ceiling Plan (ZF-49)  
Scale: 50

Finishes Schedule:  
Walls: Painted plaster M60/112.  
Floor: Carpet tile M50/130. Linoleum area to doorway M50/150A.  
Skirting: 200mm painted MDF  
Ceiling: Exposed soffit & ceiling rafts K40/118.

ISSUED FOR CONSTRUCTION

Rev	Date	By	CHK	Comment
B	11.10.10	RKC	CJ	Apollo Issue - Final Coordination by Apollo
A	22-06-10	CH	AC	Stage E design for comment

BRINGING IDEAS TO LIFE

**FRANKHAM**

Frankham Consultancy Group Limited  
21 Perrymount Road  
Haywards Heath RH16 3TP  
t 01444 444900 f 01444 455642  
enquire@frankham.com  
www.frankham.com

Client		
Project Title	Woodside Inclusive Learning Campus	
Drawing Title	Room Layout / Elevations Typical ASD Classbase (ZF-49) Block Z	

Drawn by: RKC	Scale: 1:50@A1	Date: 15.06.10
Designed by: FCG	Checked by: AC	Approved by: AC
File Ref.: 0222586-AZ-706		14/04/23 15:21:43
Drawing No. 222586-AZ-706	Rev. B	