

NOTES: Do not scale this drawing. All dimensions to be checked on site prior to commencement or manufacture.

KEY PLAN

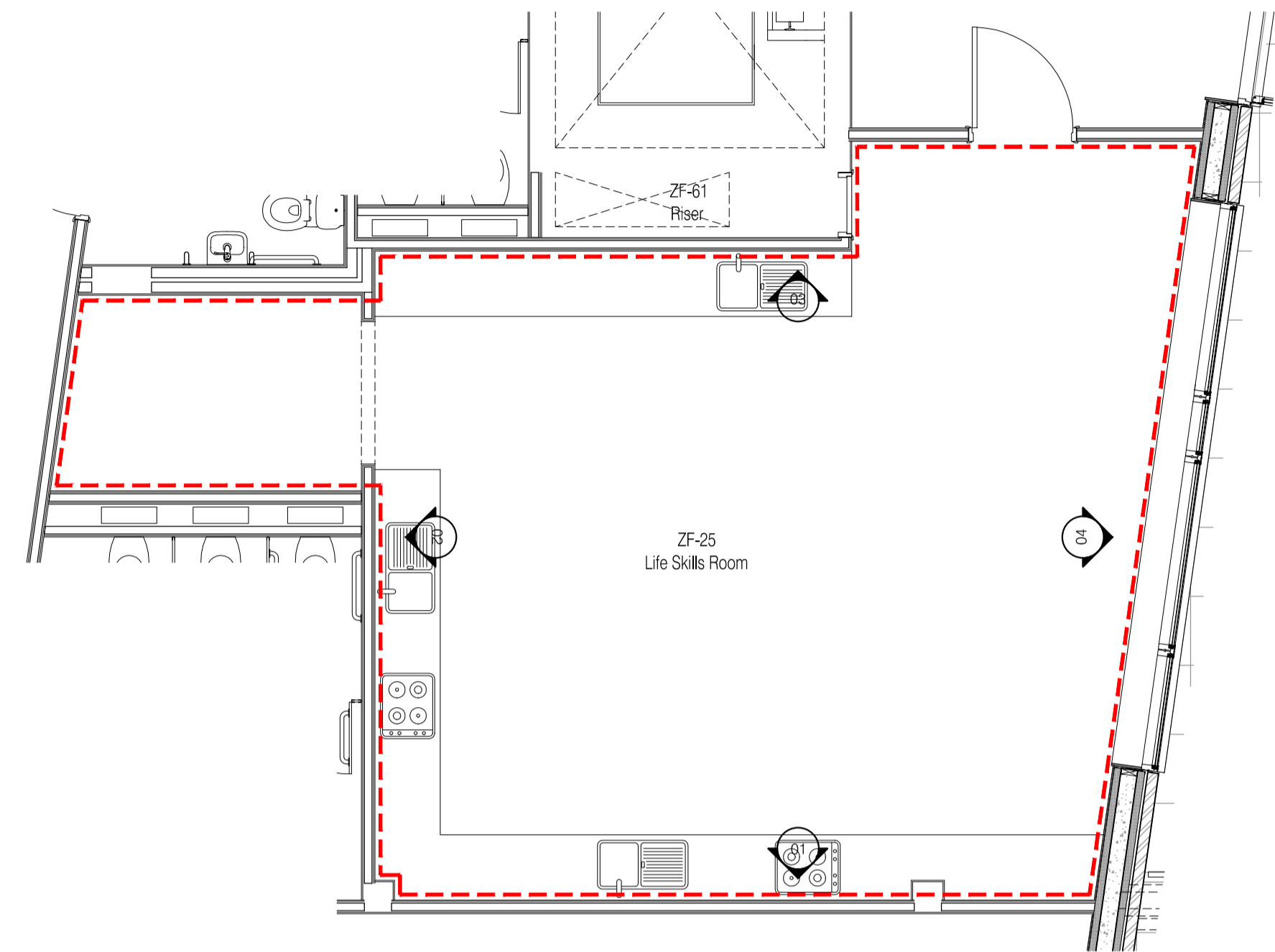

Block Z Life Skills Room (ZF-25)  
Scale:50

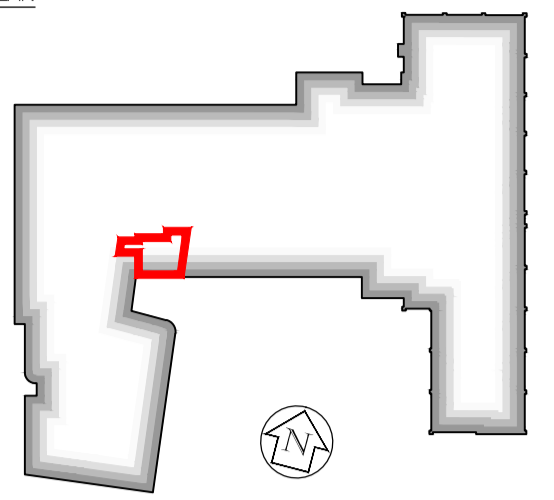
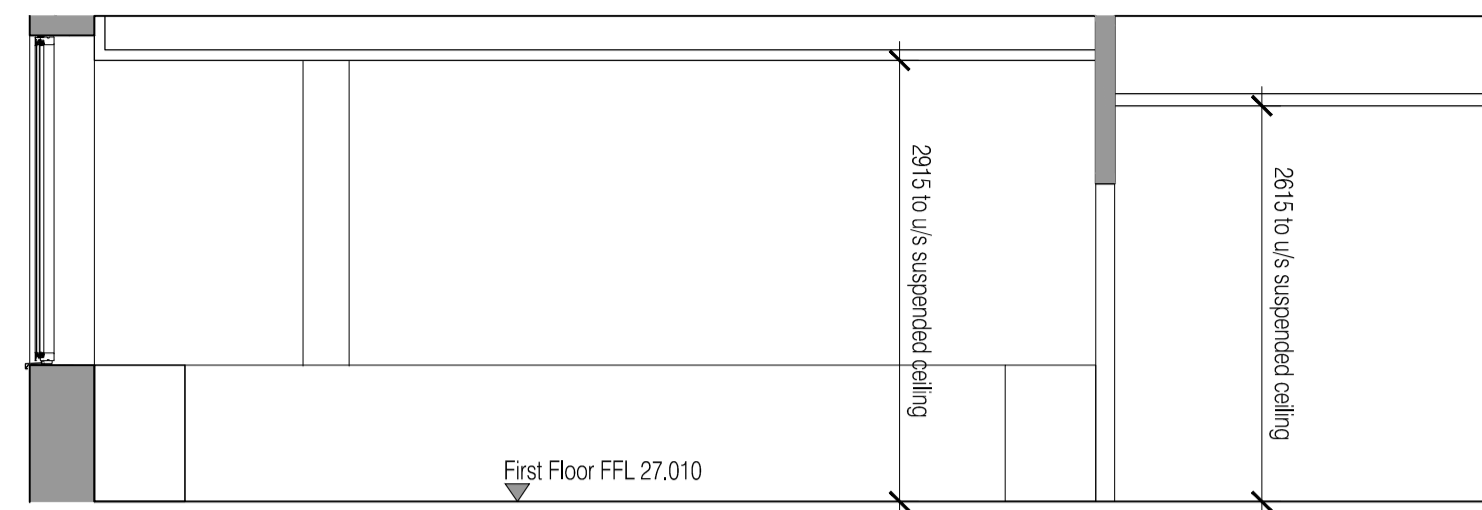

01 Elevation 01  
Scale:50

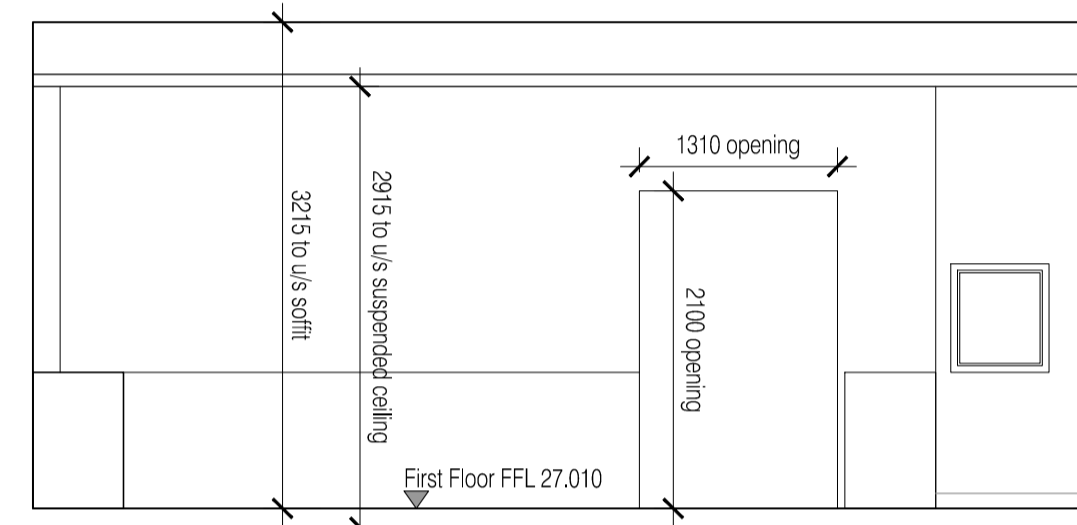

02 Elevation 02  
Scale:50

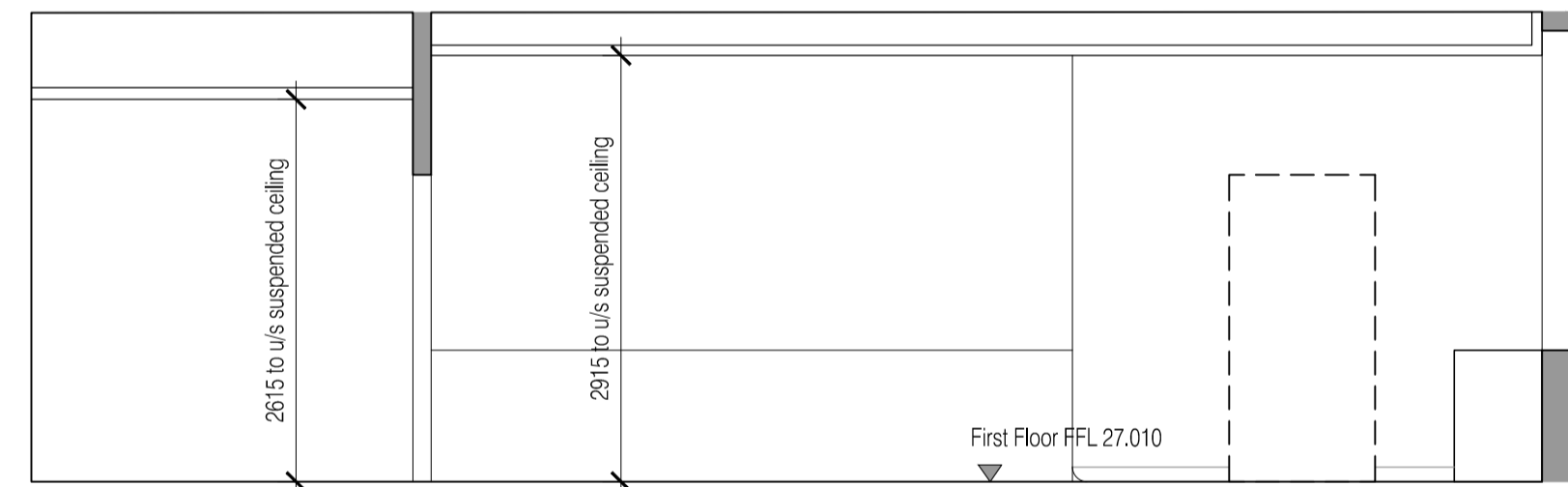

03 Elevation 03  
Scale:50

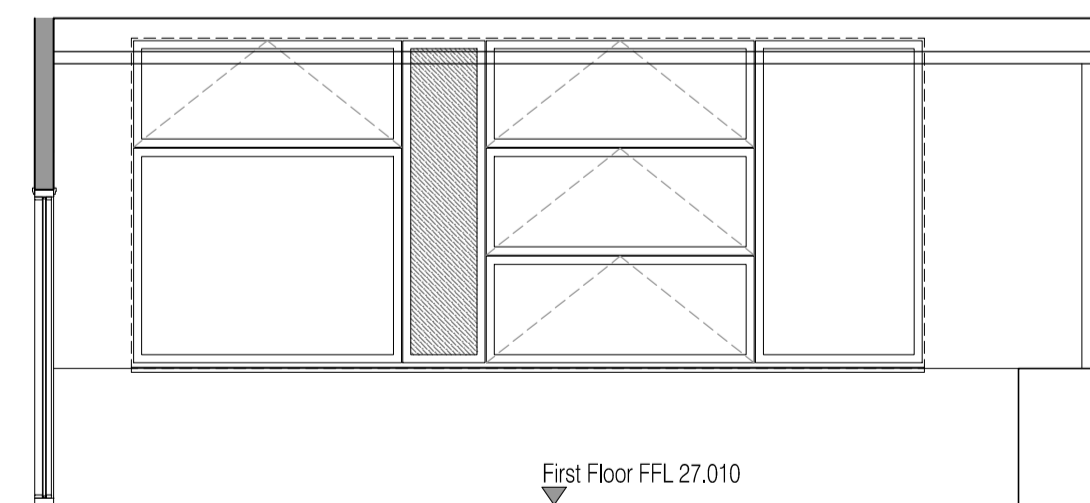

04 Elevation 04  
Scale:50

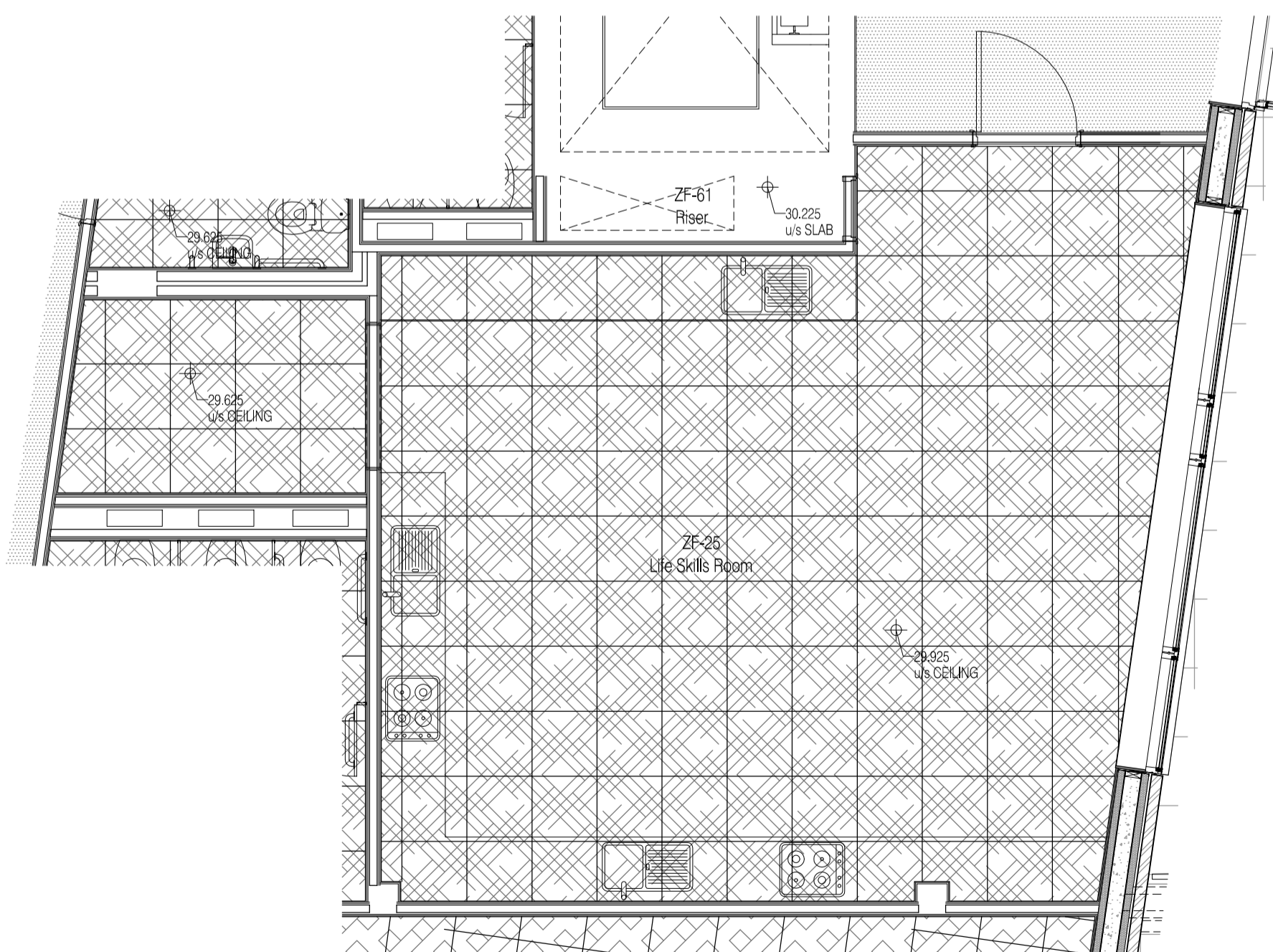

Block Z Life Skills Room Reflected Ceiling Plan (ZF-25)  
Scale:50

Finishes Schedule:  
Walls: Ceramic tile & painted plaster M60/111.  
Floor: Non slip safety floor M50/155  
Skirting: Cove skirting as recommended.  
Ceiling: Suspended ceiling K40/120.

ISSUED FOR CONSTRUCTION

Rev	Date	By	CHK	Comment
B	11.10.10	RKC	CJ	Apollo Issue - Final Coordination by Apollo
A	22-06-10	CH	AC	Stage E design for comment

BRINGING IDEAS TO LIFE



**FRANKHAM**

Frankham Consultancy Group Limited  
21 Pennymount Road  
Haywards Heath RH16 3TP  
t 01444 444900 f 01444 455642  
enquire@frankham.com  
www.frankham.com

Client:  APOLLO EDUCATION

Project Title: Woodside Inclusive Learning Campus

Drawing Title: Room Layout / Elevations Life Skills Room (ZF-25) Block Z

Drawn by: RKC	Scale: 1:50@A1	Date: 15.06.10
Designed by: FCG	Checked by: AC	Approved by: AC
File Ref.: 02000022586-40020022586-BLOCK Z ARCH 100 - THE ROOM LAYOUTS, ELEVATIONS, 22090-AZ-07-DWG - REV-B-140210116		14/04/23 15:22:03
Drawing No. <b>222586-AZ-707</b>	Rev. <b>B</b>	