

01 Playing Field Area: Football Pitch - Junior (U11-U12 / County Standard)  
Scale: 1:250

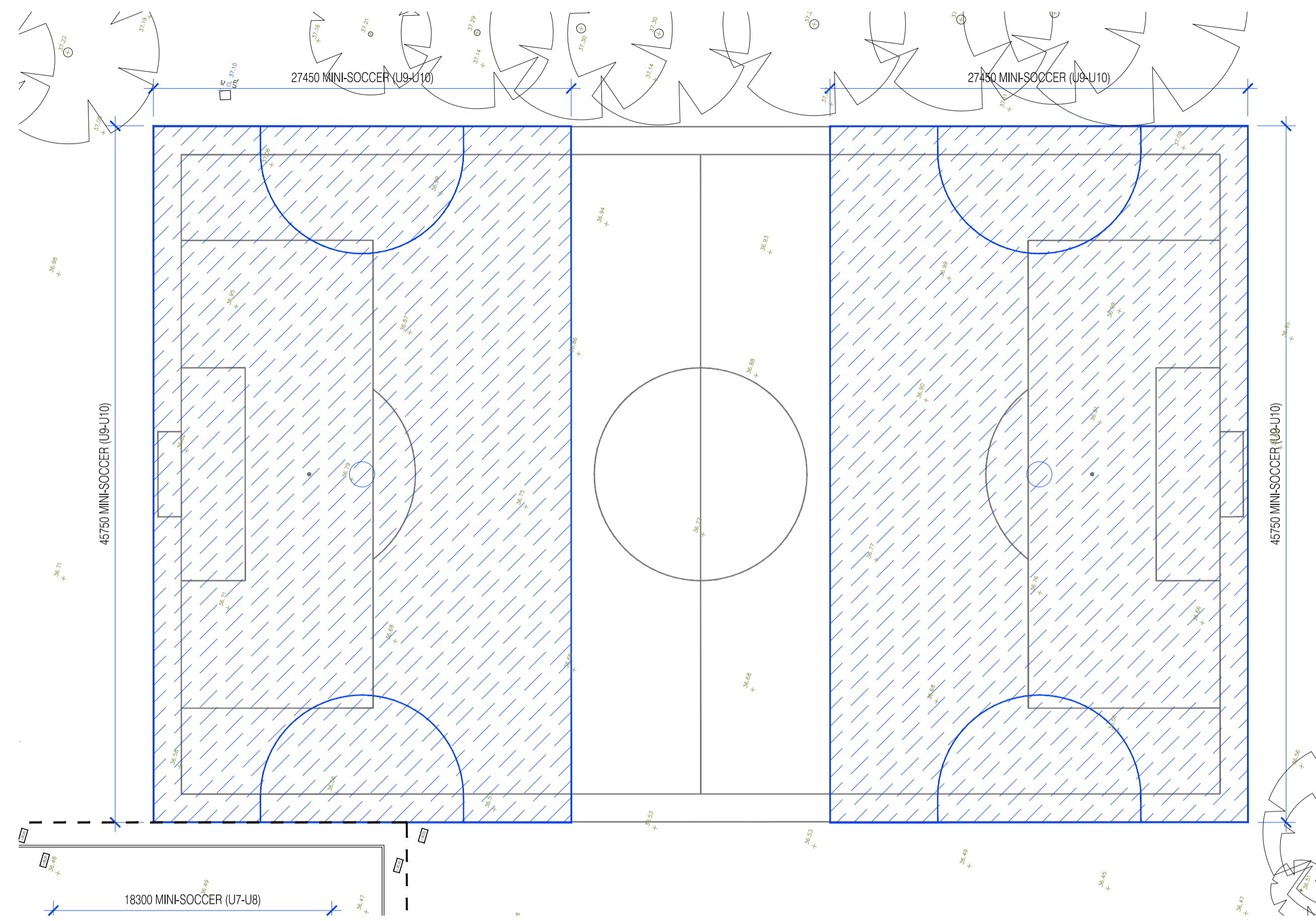

02 Playing Field Area: Mini-Soccer Pitches - Junior size (U9-U10)  
Scale: 1:250

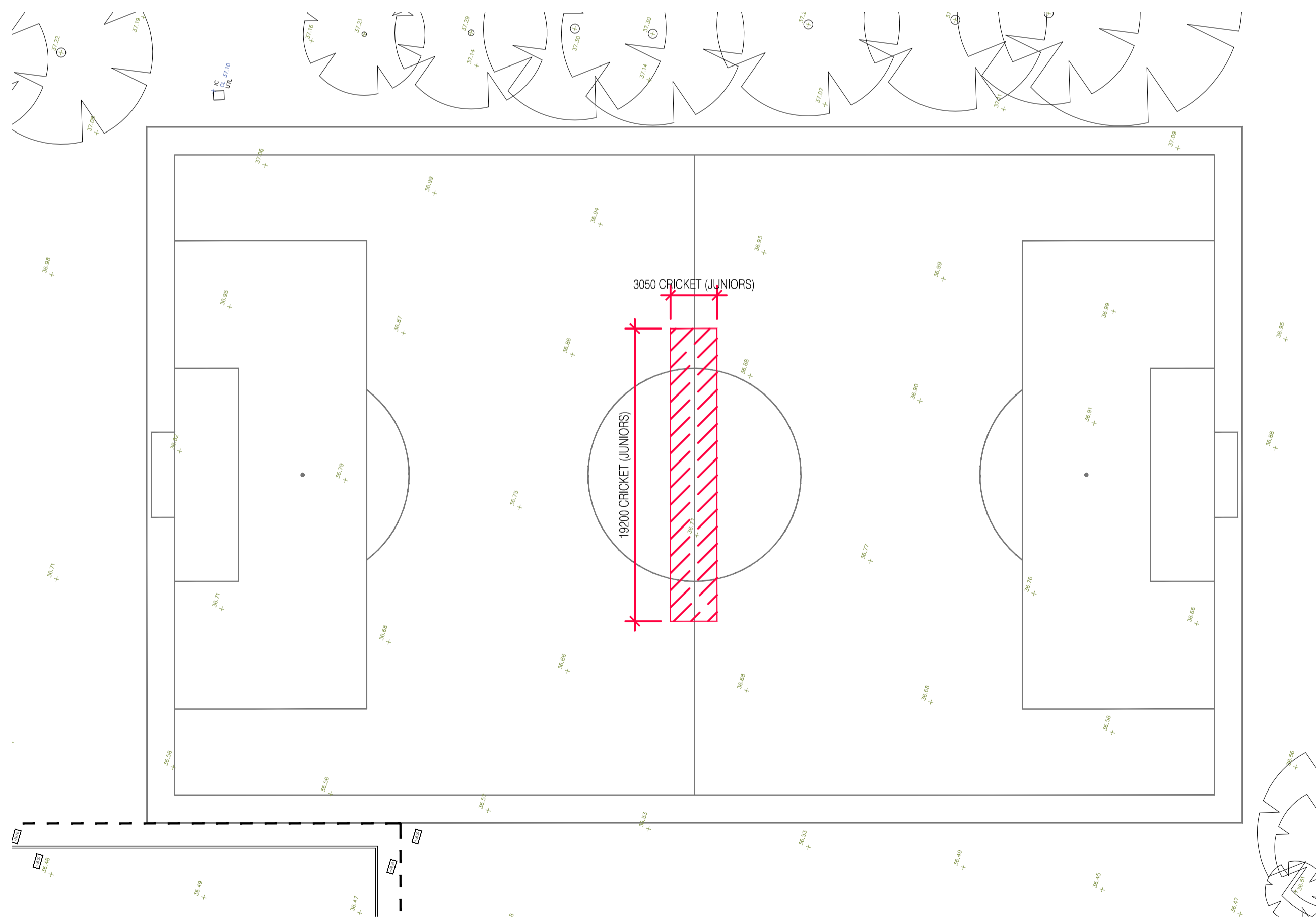

03 Playing Field Area: Cricket - Junior size (U13)  
Scale: 1:250

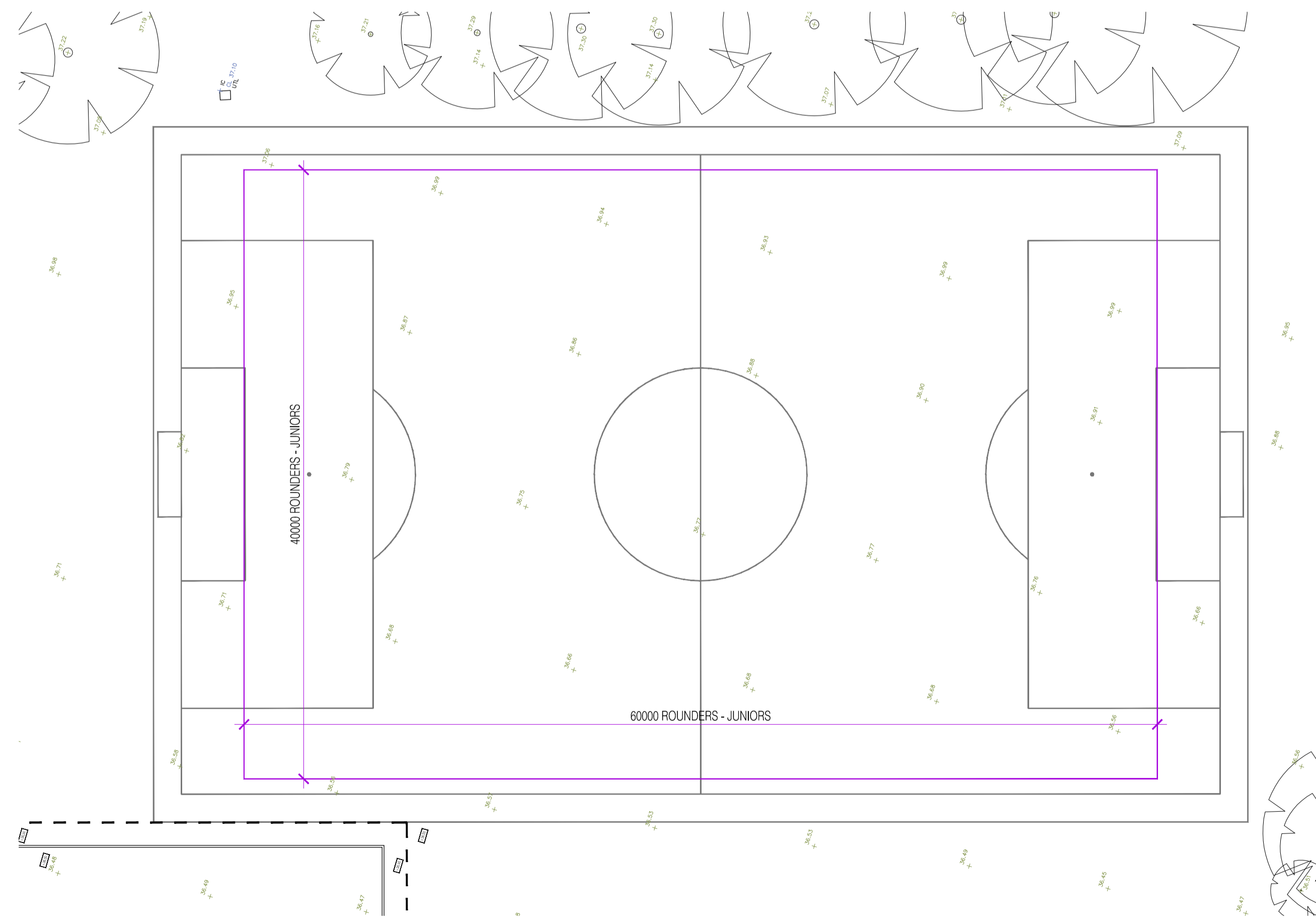

04 Playing Field Area: Rounders - Junior size  
Scale: 1:250

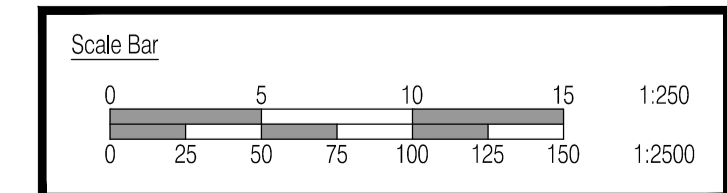

NOTES: Do not scale this drawing. All dimensions to be checked on site prior to commencement or manufacture.

NB: All information based on supplied third party survey information. All discrepancies to be reported to FCG immediately upon discovery.

MUGA / Play Area & Playing Fields Legend:

- Playing Field Area:  
Football Pitch - Basic size (U11-U12) = 68.25m x 42m; plus 1.83m run-off
- Mini-Soccer Pitches - Junior size (U9-U10) = 45.75m x 27.45m; plus 2m run-off. 2 no. pitches located within the main Football Pitch area - indicated cross-hatched for added clarity.
- Cricket - Junior size (U13) = 19.2m x 3.05m; no formal run-off, owing to existing site boundary constraints. Located within the main 'Football Pitch' area.
- Rounders - Junior size = 40m x 60m; with no formal boundary, owing to existing site boundary constraints. Located within the main 'Football Pitch' area.

MUGA / Play Area (1.80 cross-fall longitudinally):  
Mini-Soccer Pitch - Junior size (U7-U8) = 27.45m x 18.3m; plus 2m run-off. 1 no. pitch located within the MUGA / Play Area - indicated cross-hatched for added clarity.

Netball - Basic size = 30.5m x 15.25m; plus 3.05m run-off. 1 no. court located within the MUGA / Play Area.

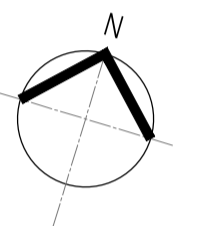

ISSUED FOR CONSTRUCTION

Rev	Date	By	Chk	Comment
C2	10.05.13	DOD	JAS	VE - MUGA amended + Terracing omitted
C1	01.03.13	ES	JAS	Issued for Construction
A2	09.10.12	RG	JAS	Issued for Stage F approval
A1	01.06.12	RKC	JAS	Re-numbered. Issued for Stage D Approval

25 YEARS OF BRINGING IDEAS TO LIFE



**FRANKHAM**

Frankham Consultancy Group Limited  
 Frankham House Wootton Business Park  
 Besselsleigh Road Wootton Abingdon  
 Oxfordshire OX13 6FD  
 T 01865 322500 F 01865 327393  
 E enquire@frankham.com www.frankham.com

Client: **Leadbitter CONSTRUCTION**

Project Title: Whitehall Junior & Infant School  
 Refurbishment, Extension and New Build  
 Cowley Road  
 London Borough of Hillingdon

Drawing Title: Playing Field Area  
 Sport England - Pitch Layouts

Drawn by: RKC	Scale: 1:250@A1	Date: 24.05.12
Designed by: FCG	Checked by: JAS	Approved by: AC

File Ref: J:\WORKING\HILLINGDON\2012\05\05\WHITEHALL\REFURB\MATCHES\NEW BLOCK AND SITE PLANS\14.04.24.11.52.dwg - REVISED 14.04.24.11.52

Drawing No. 611869-A-012	Rev. C2
-----------------------------	------------