

NOTES: Do not scale this drawing. All dimensions to be checked on site prior to commencement or manufacture.
 NB: All information based on supplied third party survey information. All discrepancies to be reported to FCG immediately upon discovery.

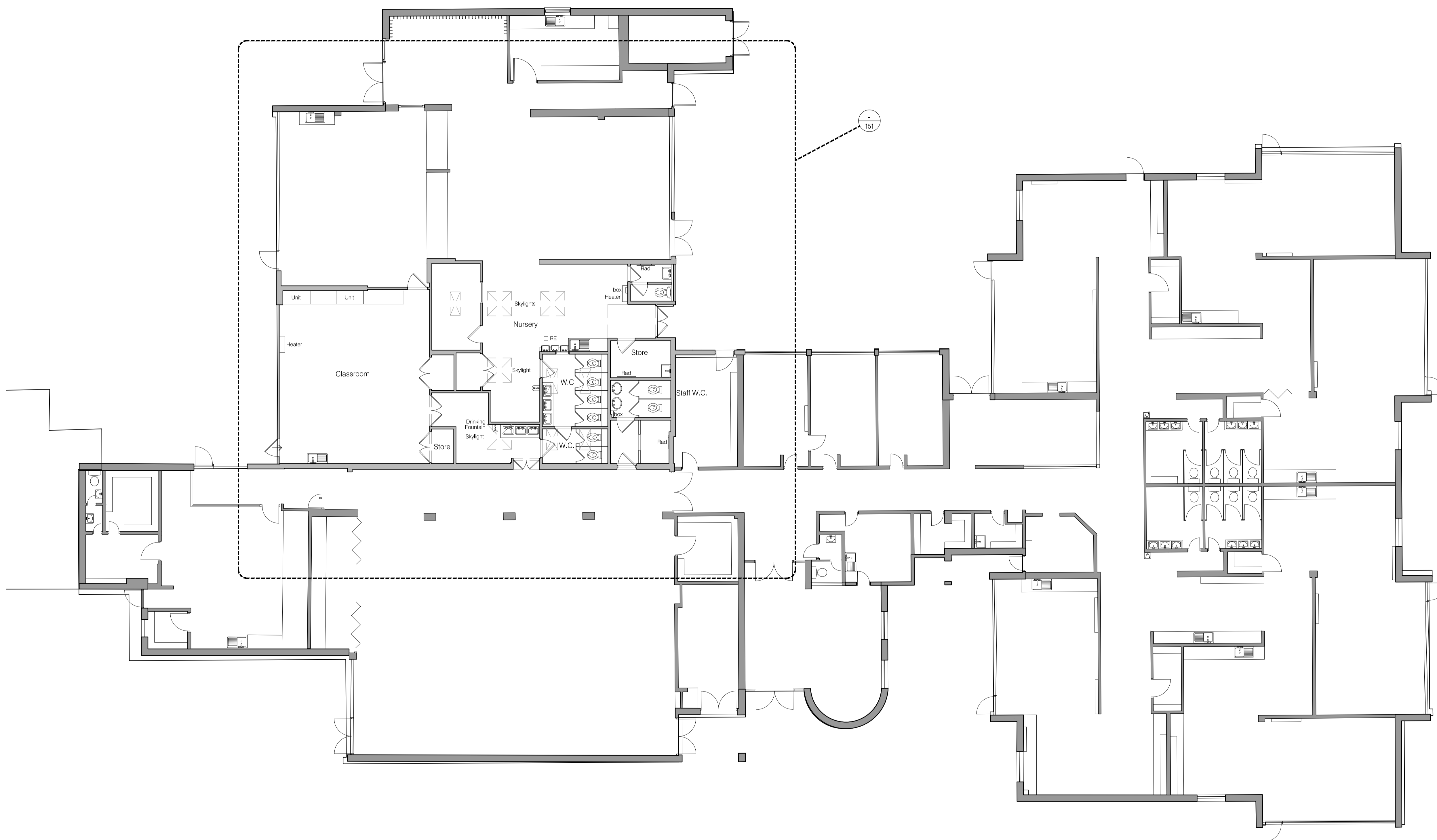

ISSUED FOR CONSTRUCTION

Rev	Date	By	CHK	Comment
C1	30.07.12	RG	JAS	Issued for Building Reg's - Construction
A2	28.06.12	CH	JAS	Issued for Stage E Approval
A1	01.06.12	GD	JAS	Re-numbered. Issued for Stage D Approval

25 YEARS OF BRINGING IDEAS TO LIFE

FRANKHAM

Frankham Consultancy Group Limited

Frankham House Woolton Business Park
 Besselsleigh Road Woolton Abingdon
 Oxfordshire OX13 6FD
 T 01865 322500 F 01865 327393
 E enquiry@frankham.com www.frankham.com

Client **Leadbitter CONSTRUCTION**

Project Title
 Whitehall Junior & Infant School
 Refurbishment, Extension and New Build
 Cowley Road
 London Borough of Hillingdon

Drawing Title
 Existing Infant School
 Ground Floor (Extents) Plan
 Existing Toilet Area - Location Layout

Drawn by: RKC	Scale: 1:100@A1	Date: 11.05.12
Designed by: FCG	Checked by: JAS	Approved by: AC

File Ref: J:\000001\000 - HILLINGDON SCHOOLS - WHITEHALL JUNIOR & INFANT SCHOOL - 10_LOCATION PLAN AND GA...
 14.04.24.10.30.07

Drawing No. 611869-A-100	Rev. C1
------------------------------------	-------------------