

NOTES: Do not scale this drawing. All dimensions to be checked on site prior to commencement or manufacture.

NB: All information based on supplied third party information. Location of roof lights and tank room subject to survey by others. All discrepancies to be reported to FCG immediately upon discovery.

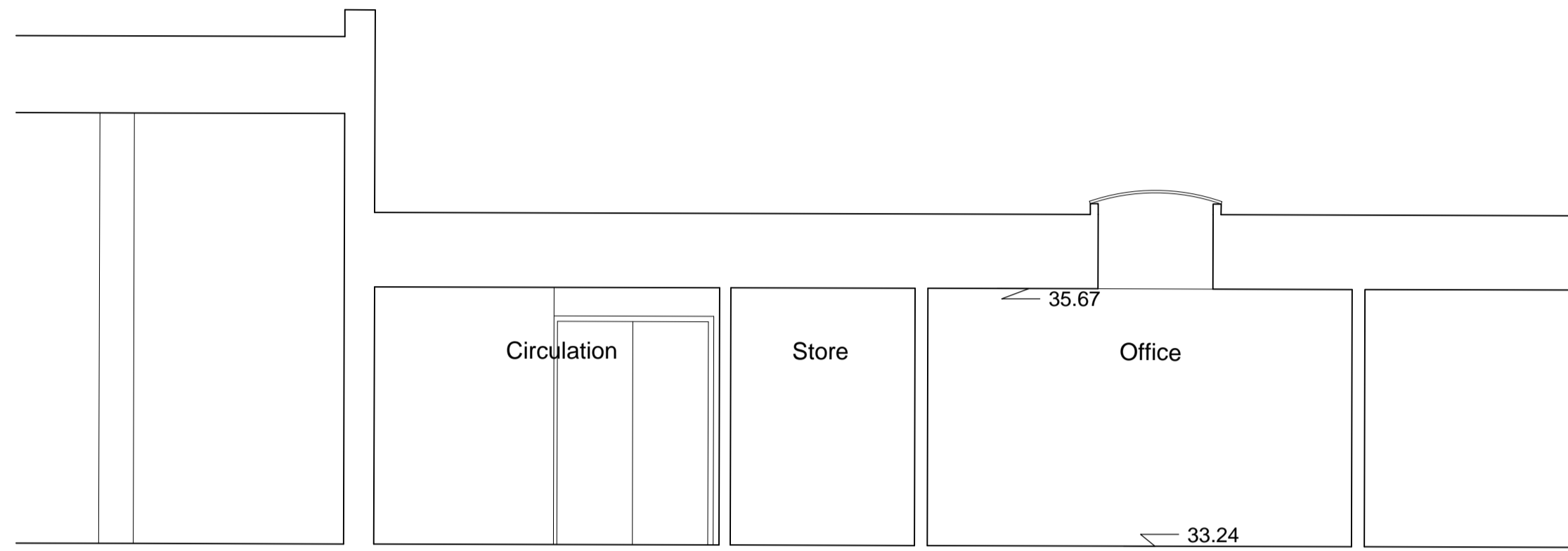

SECTION A-A

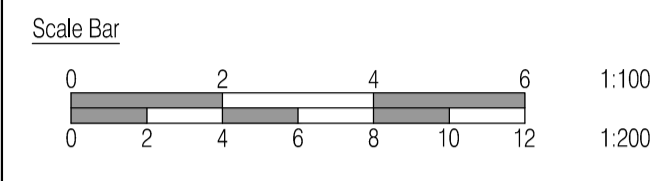
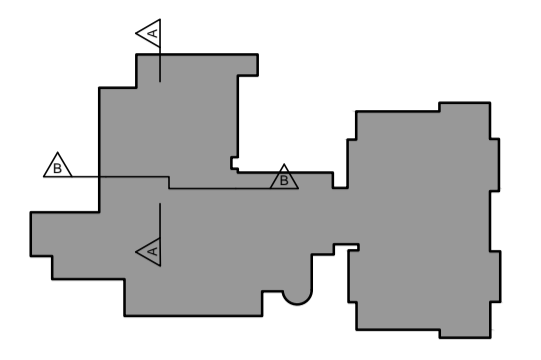
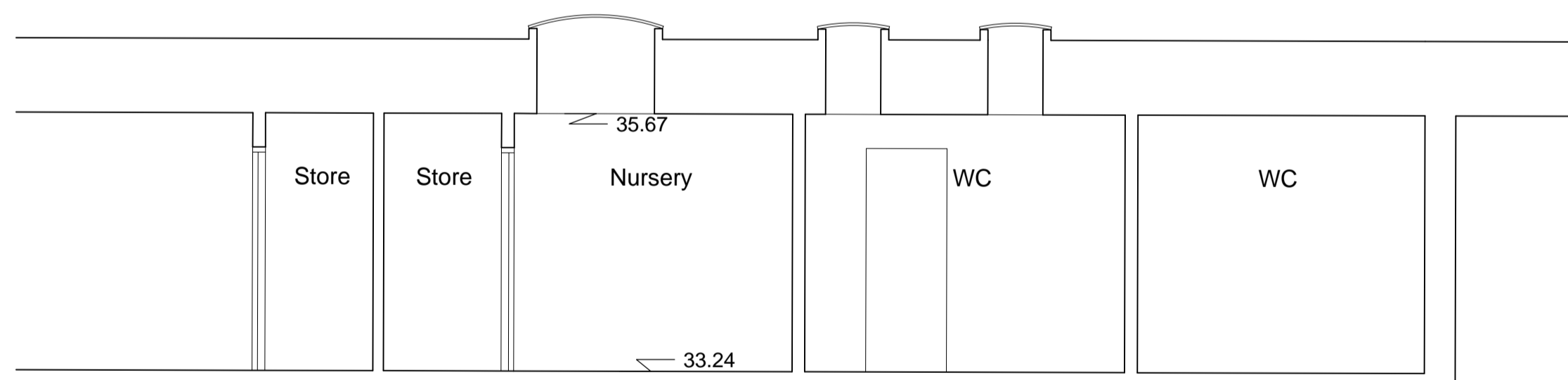

SECTION B-B

ISSUED FOR CONSTRUCTION

C1	30.07.12	CH	JAS	Updated for Building Reg's + Construction
A1	27.06.12	HG	JAS	First Issue. Issued for Stage E Approval

25 YEARS OF BRINGING IDEAS TO LIFE

FRANKHAM

Frankham Consultancy Group Limited

Frankham House Woolton Business Park
Besselsleigh Road Woolton Abingdon
Oxfordshire OX13 6FD
T **01865 322500** F **01865 327393**
E enquire@frankham.com
W www.frankham.com

Client

Project Title
Whitehall Junior & Infant School
Refurbishment, Extension and New Build
Cowley Road
London Borough of Hillingdon

Drawing Title
Existing Infant School
Existing GA Sections

Drawn by: RKC	Scale: 1:100@A1	Date: 25.06.12
Designed by: FCG	Checked by: JAS	Approved by: AC

File Ref: J:\00006186 - HILLINGDON SCHOOL - WHITEHALL JUNIOR & INFANT SCHOOL SECTIONS _G11869-A200.DWG - REV-C1-160612	14.04.24.10.39.32
Drawing No. 611869-A-200	Rev. C1