

NOTES: Do not scale this drawing. All dimensions to be checked on site prior to commencement or manufacture.

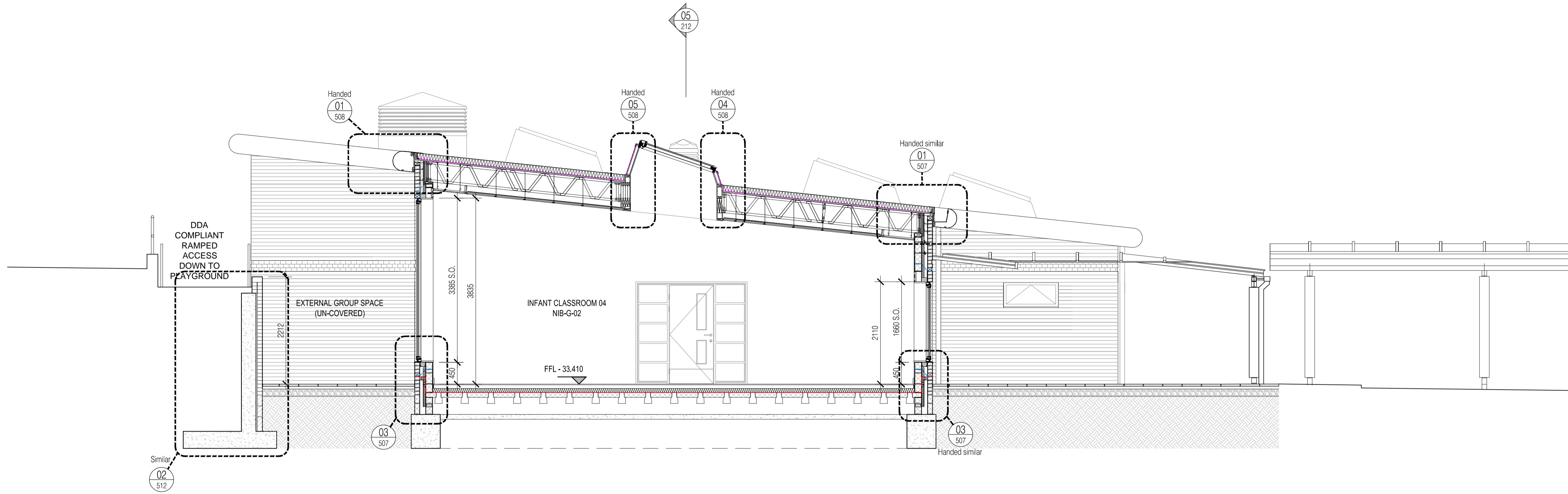

03 Section 3 - Looking South  
Scale: 1:50

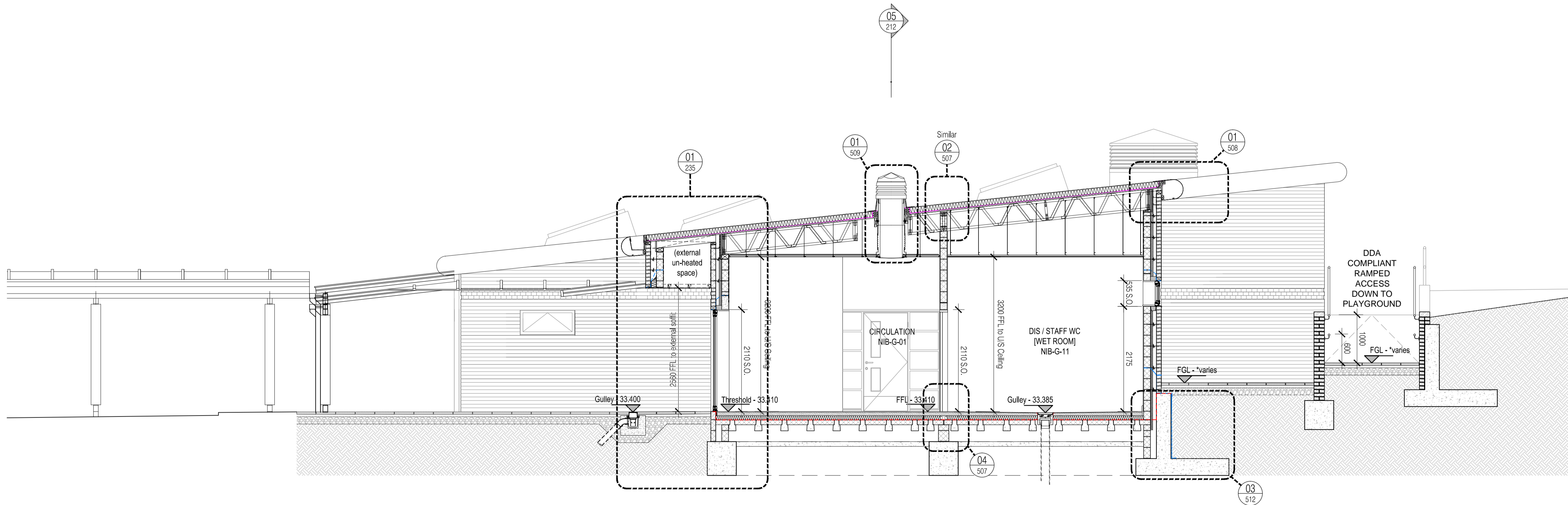

04 Section 4 - Looking North  
Scale: 1:50

ISSUED FOR  
CONSTRUCTION

Rev	Date	By	Chk	Comment
A1	05.07.12	SC	JAS	Stage E Issue
A2	25.07.12	SC	JAS	Section 4 Added - Minor Amendments
A3	01.08.12	SC	JAS	Floorlights amended. Drawing title amended
A4	09.10.12	SC	JAS	General Detail Added. Stage F Issue
C1	28.02.13	ES	JAS	General Updates - Issued for Construction
C2	24.05.13	DOD	JAS	Client VE Amends and Gen. Details added



FRANKHAM

Frankham Consultancy Group Limited  
Frankham House Wootton Business Park  
Besselsleigh Road Wootton Abingdon  
Oxfordshire OX13 6FD  
T 01865 322500 F 01865 327393  
E enquiry@frankham.com  
www.frankham.com



Client  
**Leadbitter**  
CONSTRUCTION

Project Title  
Whitehall Junior & Infant School  
Refurbishment, Extension and New Build  
Cowley Road  
London Borough of Hillingdon

Drawing Title  
New Infant Block  
Proposed Sections  
Sheet 2 of 5

Drawn by: RKC	Scale: 1:50@A1	Date: 05.07.12
Designed by: FCG	Checked by: JAS	Approved by: AC

File Ref: J:\030611\BIB - Hillingdon School - Whitehall Junior & Infant School - Proposed Sections - Sheet 2 of 5 - REV C - 14.04.24.10.39.55

Drawing No. 611869-A-211	Rev. C2
-----------------------------	------------

25 YEARS OF BRINGING IDEAS TO LIFE

