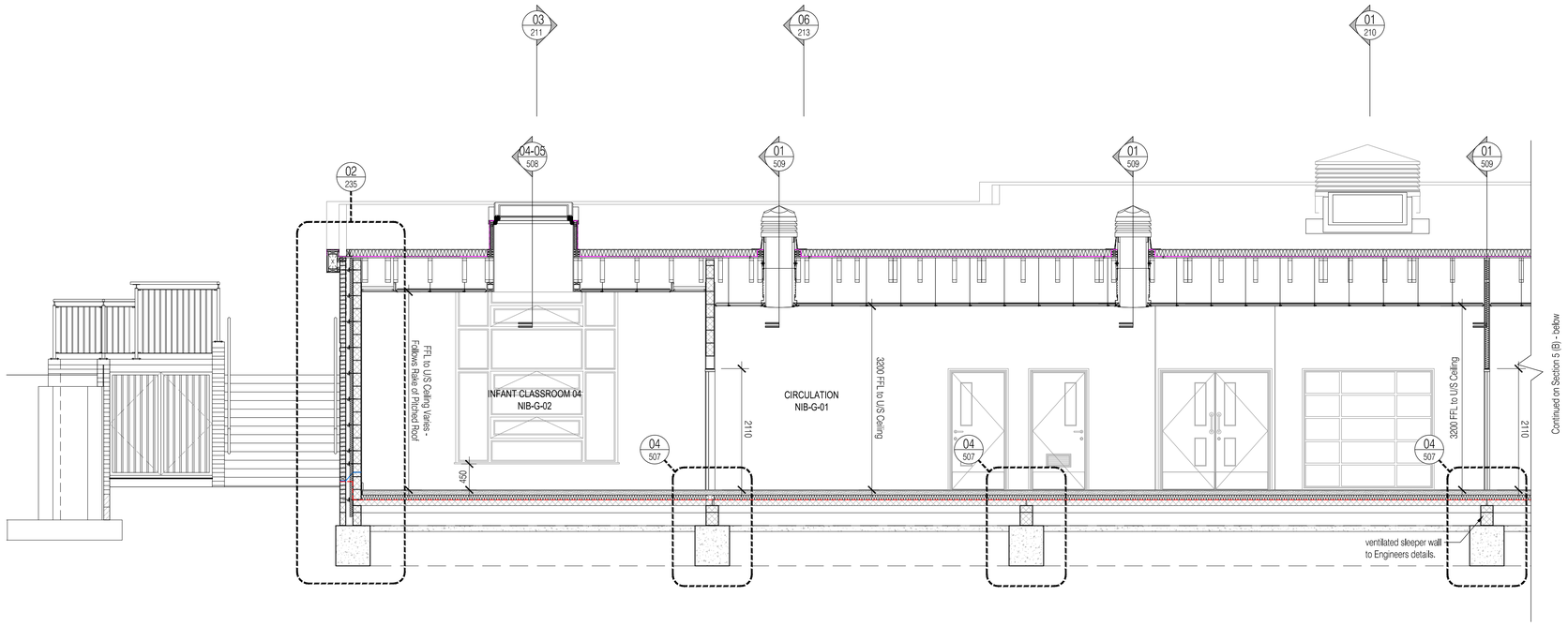

05 Section 5 (A) - Looking East
Scale: 1:50

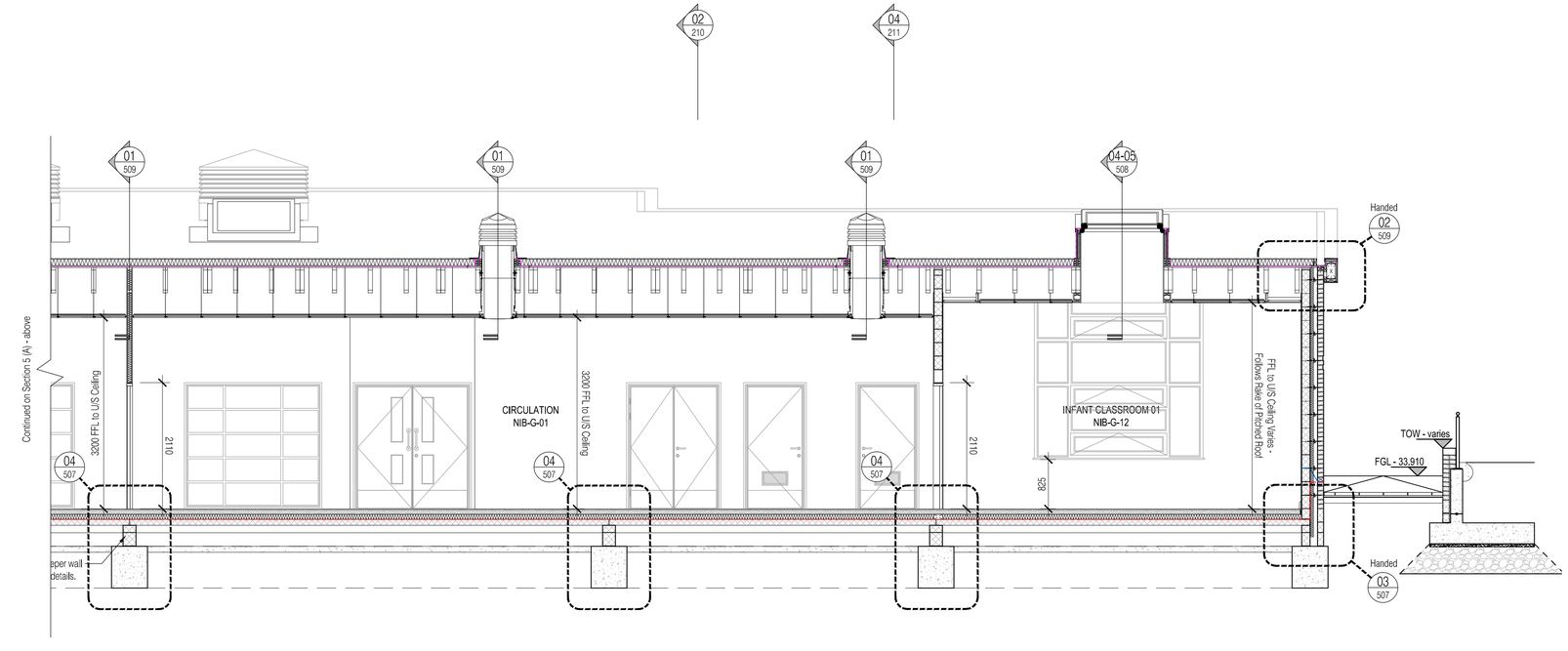

06 Section 5 (B) - Looking East
Scale: 1:50

NOTES: Do not scale this drawing. All dimensions to be checked on site prior to commencement or manufacture.

ISSUED FOR CONSTRUCTION

Rev	Date	By	Chk	Comment
C2	24.05.13	DOD	JAS	Client VE Amends and Gen. Details Added
C1	28.02.13	ES	JAS	General Updates - Issued for Construction
A3	09.10.12	SC	JAS	Geneal Detail Added. Stage F Issue
A2	01.08.12	SC	JAS	Rooflights amended. Drawing title amended
A1	25.07.12	SC	JAS	Stage E Issue

25 YEARS OF BRINGING IDEAS TO LIFE

FRANKHAM

Frankham Consultancy Group Limited
Frankham House Wootton Business Park
Besselsleigh Road Wootton Abingdon
Oxfordshire OX13 6FD
T 01865 322500 F 01865 327393
E enquire@frankham.com
www.frankham.com

25 YEARS ANNIVERSARY 1982 - 2007

Client
Leadbitter CONSTRUCTION

Project Title
Whitehall Junior & Infant School
Refurbishment, Extension and New Build
Cowley Road
London Borough of Hillingdon

Drawing Title
New Infant Block
Proposed Sections
Sheet 3 of 5

Drawn by:	Scale:	Date:
RKC	1:50@A1	25.07.12
Designed by:	Checked by:	Approved by:
FCG	JAS	AC

File Ref.: X:\60000\611869 - HILLINGDON SCHOOLS - WHITEHALL REDESIGN\ARCH\200_299_SECTIONS\611869-A-212.DWG - REV-C2-14\04\14\04\02 14.04.24:10:40:03

Drawing No. 611869-A-212 Rev. C2