

NOTES: Do not scale this drawing. All dimensions to be checked on site prior to commencement or manufacture.  
 NB: All information based on supplied third party survey information. All discrepancies to be reported to FCG immediately upon discovery.

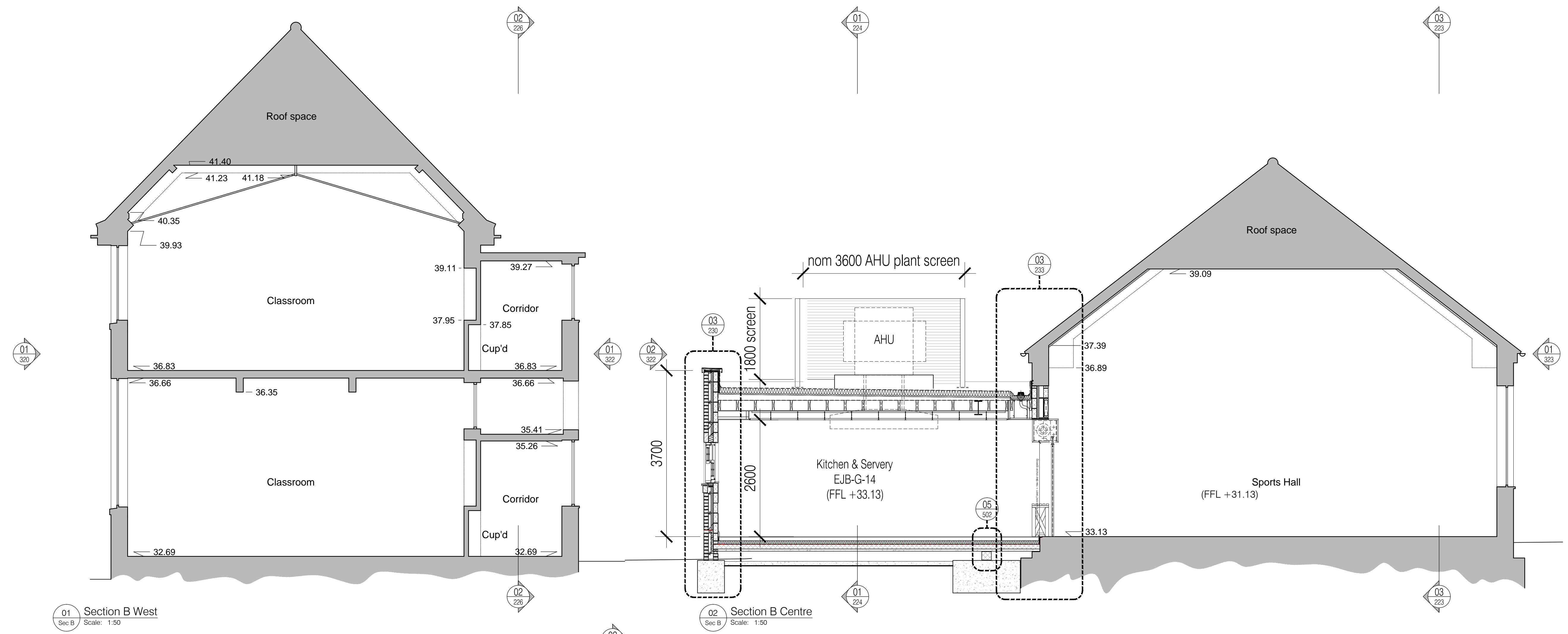
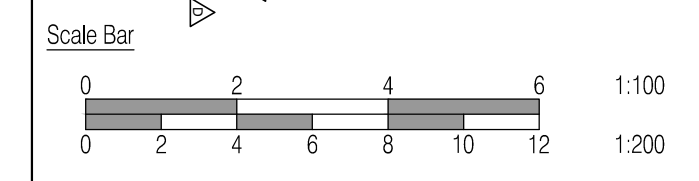
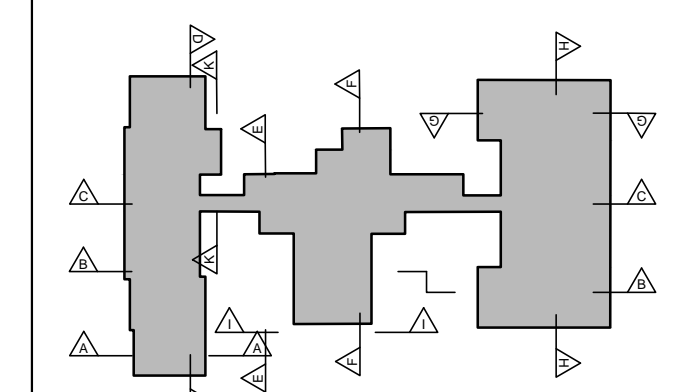

01 Section B West  
 Sec B Scale: 1:50

02 Section B Centre  
 Sec B Scale: 1:50

**AS BUILT  
 DRAWING**

Rev	Date	By	Clk	Comment
AB1	17.04.14	FRK	AGC	DRAWING ISSUED - AS BUILT

25 YEARS OF BRINGING IDEAS TO LIFE

**FRANKHAM**

Frankham Consultancy Group Limited  
 Frankham House Wootton Business Park  
 Besselsleigh Road Wootton Abingdon  
 Oxfordshire OX13 6FD  
 T 01865 322500 F 01865 327393  
 E enquiries@frankham.com  
 www.frankham.com

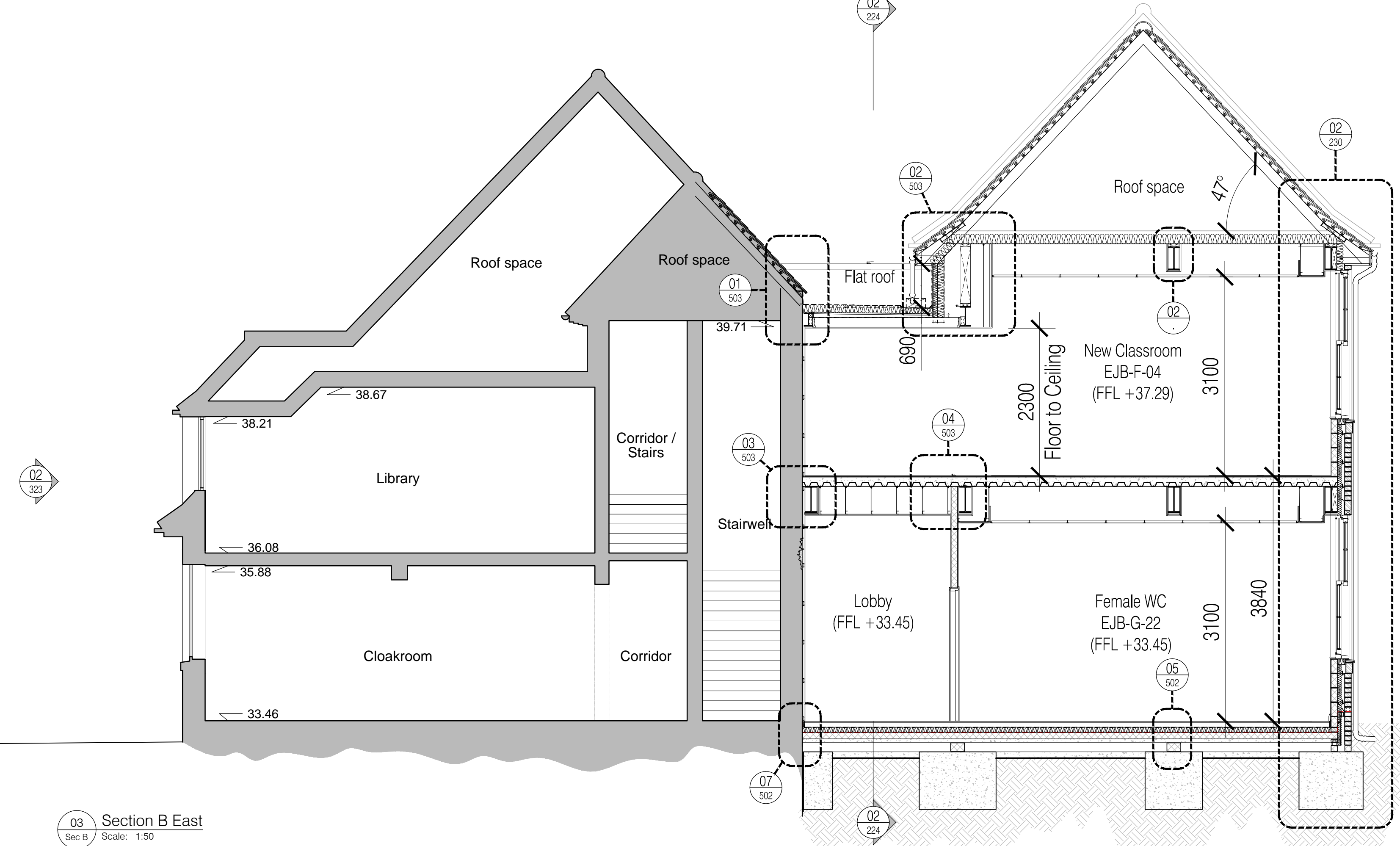

03 Section B East  
 Sec B Scale: 1:50

Client: **Leadbitter CONSTRUCTION**

Project Title: Whitehall Junior & Infant School  
 Refurbishment, Extension and New Build  
 Cowley Road  
 London Borough of Hillingdon

Drawing Title: Junior School  
 Proposed GA Section B

Drawn by: RKC	Scale: 1:50@A1	Date: 01.08.12
Designed by: FCG	Checked by: JAS	Approved by: AC

File Ref: J:\00000188-16100000-SCHOOLS-WHITEHALL-JUNIOR&INFANT-SCHOOL-SECTIONB  
 (11/10/10)022200 - REV A31-00010001

Drawing No: **611869-A-222** Rev: **AB1**