

NOTES: Do not scale this drawing. All dimensions to be checked on site prior to commencement or manufacture.  
 NB: All information based on supplied third party survey information. All discrepancies to be reported to FCG immediately upon discovery.

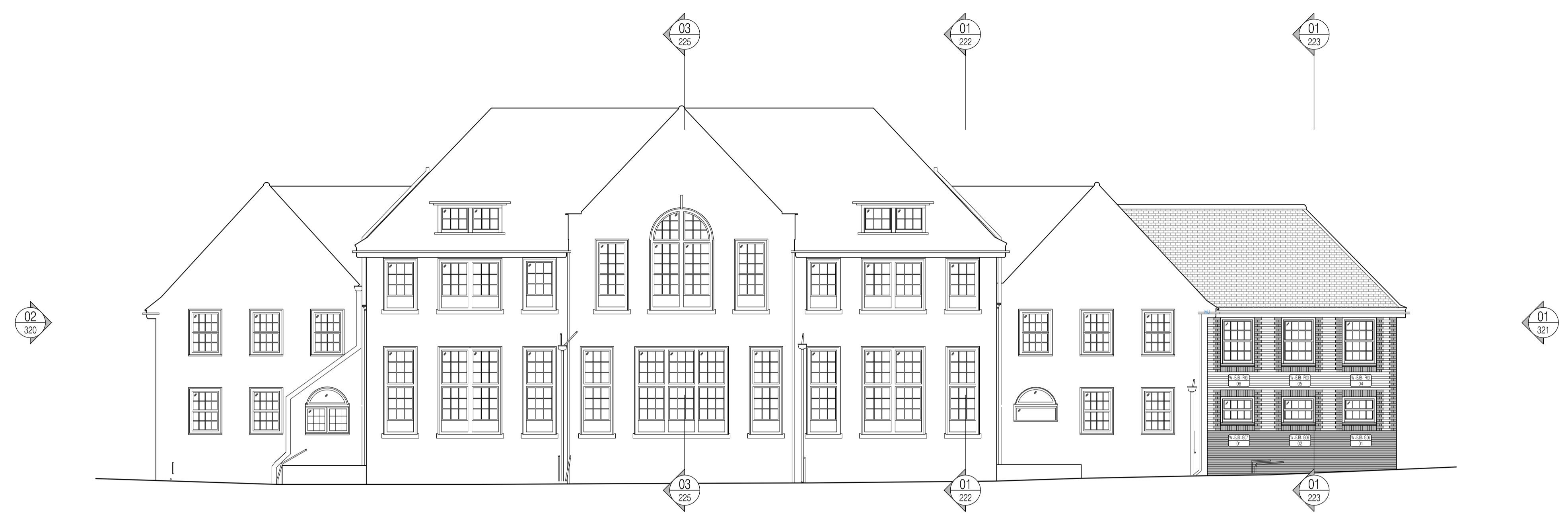

01 Elevation 1 - Proposed  
Scale: 1:100

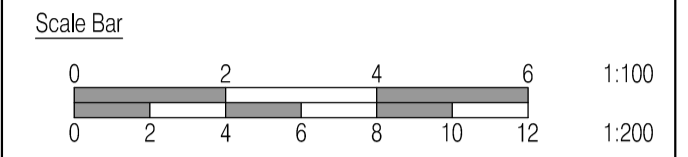
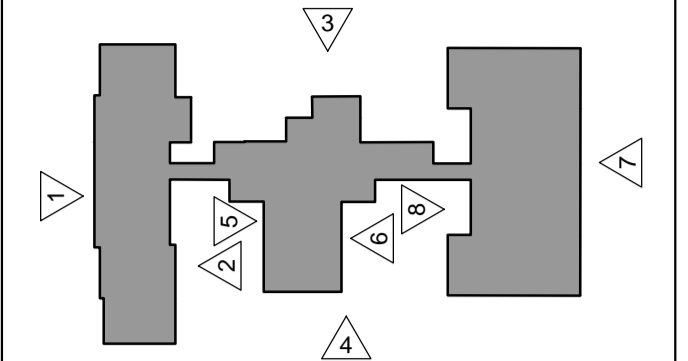
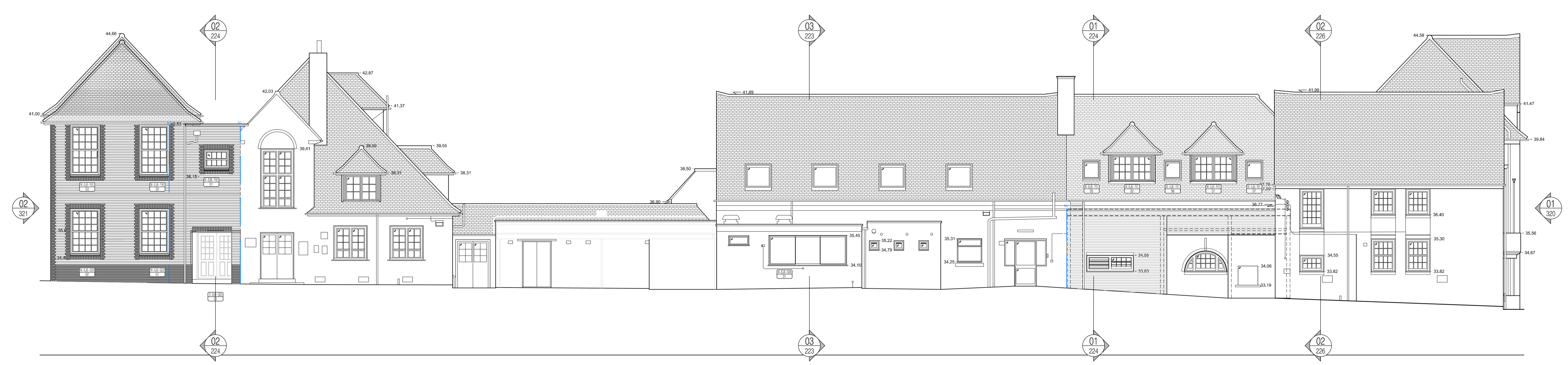

02 Elevation 3 - Proposed  
Scale: 1:100

**ISSUED FOR CONSTRUCTION**

Rev	Date	By	Clk	Comment
C4	13.08.13	JM	AGC	Column to boiler room moved
C3	22.05.13	DOD	JAS	Client VE Amendments
C2	04.04.13	ES	JAS	Window heights amended
C1	07.03.13	ES	JAS	Issued for Construction
A4	09.10.12	RKC	JAS	Refs added & Movement Joints. Stage F
A3	16.08.12	RG	JAS	Door and windows updated
A2	10.08.12	GD	JAS	Door and window tags added
A1	01.06.12	CH	JAS	Re-numbered. Issued for Stage D Approval

25 YEARS OF BRINGING IDEAS TO LIFE

**FRANKHAM**

Frankham Consultancy Group Limited  
 Frankham House Wootton Business Park  
 Besselsleigh Road Wootton Abingdon  
 Oxfordshire OX13 6FD  
 T 01865 322500 F 01865 327393  
 E enquire@frankham.com  
 www.frankham.com

Client: **Leadbitter**  
CONSTRUCTION

Project Title  
Whitehall Junior & Infant School  
 Refurbishment, Extension and New Build  
 Cowley Road  
 London Borough of Hillingdon

Drawing Title  
Junior School  
 Proposed Elevations 1 + 3  
 (Sheet 1 of 4)

Drawn by: RKC	Scale: 1:100@A1	Date: 08.05.12
Designed by: FCG	Checked by: JAS	Approved by: AC

File Ref: J:\000001\186-11869-A-320\1869-A-320\1869-A-320\1869-A-320.dwg  
 Drawing No. 611869-A-320  
 Rev. C4