

NOTES: Do not scale this drawing. All dimensions to be checked on site prior to commencement or manufacture.
 NB: All information based on supplied third party survey information. All discrepancies to be reported to FCG immediately upon discovery.

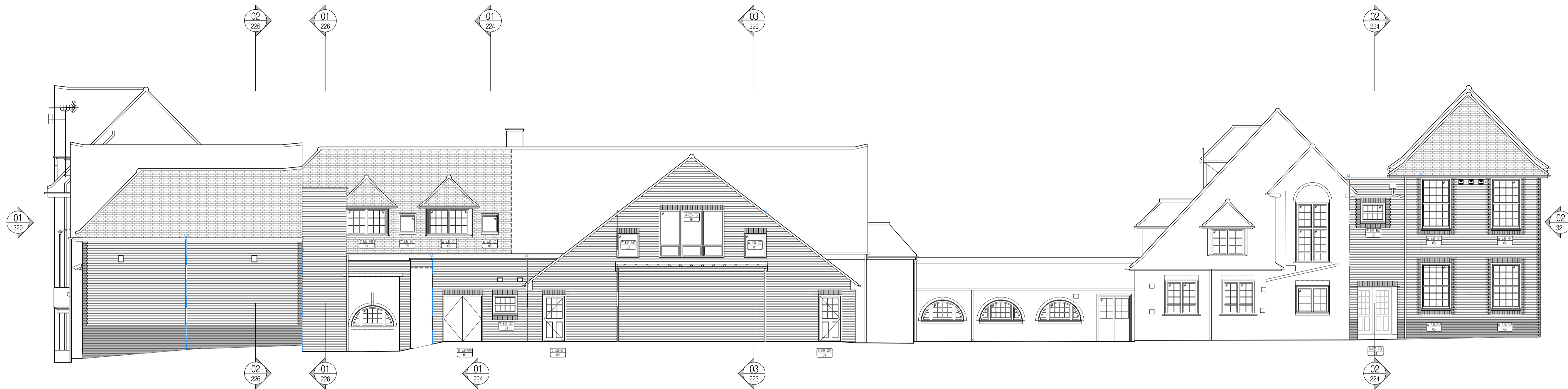

01 Elevation 4 - Proposed
 Scale: 1:100

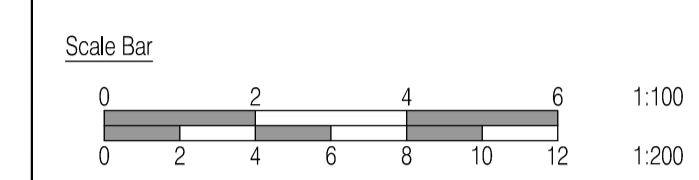
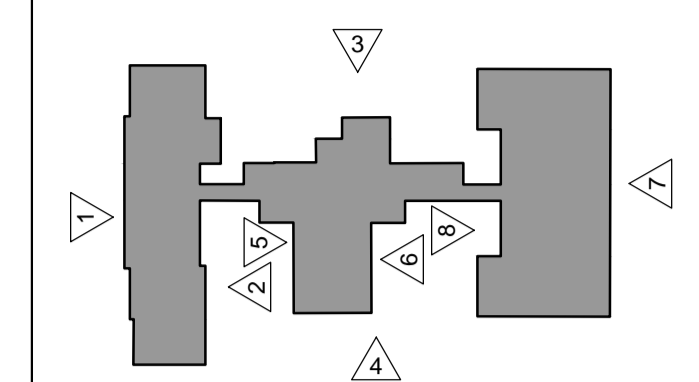
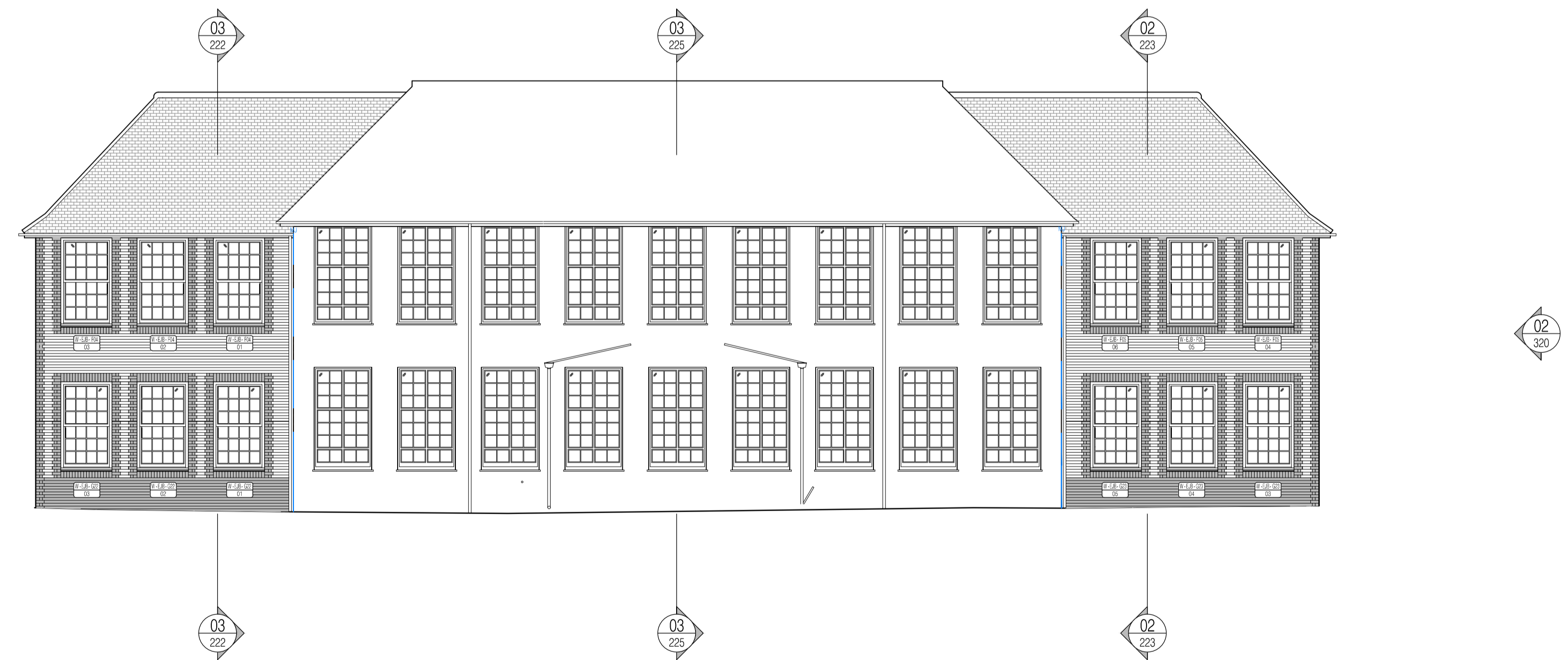

02 Elevation 7 - Proposed
 Scale: 1:100

ISSUED FOR CONSTRUCTION

Rev	Date	By	Chk	Comment
C4	19.11.13	MLE	JM	Vents added lift altered
C3	04.04.13	ES	JAS	Windows updated
C2	18.03.13	ES	JAS	Windows updated
C1	28.02.13	ES	JAS	Bat boxes added - Issued for Construction
A4	09.10.12	RKC	JAS	Refs added and Movement Joints - Stage F
A3	16.08.12	RG	JAS	Windows and doors updated
A2	10.08.12	GD	JAS	Door and window tags added
A1	01.06.12	CH	JAS	Re-numbered. Issued for Stage D Approval

25 YEARS OF BRINGING IDEAS TO LIFE

FRANKHAM

Frankham Consultancy Group Limited
 Frankham House Wootton Business Park
 Besselsleigh Road Wootton Abingdon
 Oxfordshire OX13 6FD
 T 01865 322500 F 01865 327393
 E enquiry@frankham.com
 www.frankham.com

ANNIVERSARY
 25 YEARS
 1982-2007

Client
Leadbitter
 CONSTRUCTION

Project Title
 Whitehall Junior & Infant School
 Refurbishment, Extension and New Build
 Cowley Road
 London Borough of Hillingdon

Drawing Title
 Junior School
 Proposed Elevations 4 + 7
 (Sheet 2 of 4)

Drawn by: RKC	Scale: 1:100@A1	Date: 08.05.12
Designed by: FCG	Checked by: JAS	Approved by: AC

File Ref: J:\00000188 - HILLINGDON SCHOOLS - WHITEHALL JUNIOR & INFANT SCHOOL ELEVATIONS 11.10.10\A1.DWG - REVISED 10.05.12	Rev. C4
---	------------

Drawing No.
611869-A-321