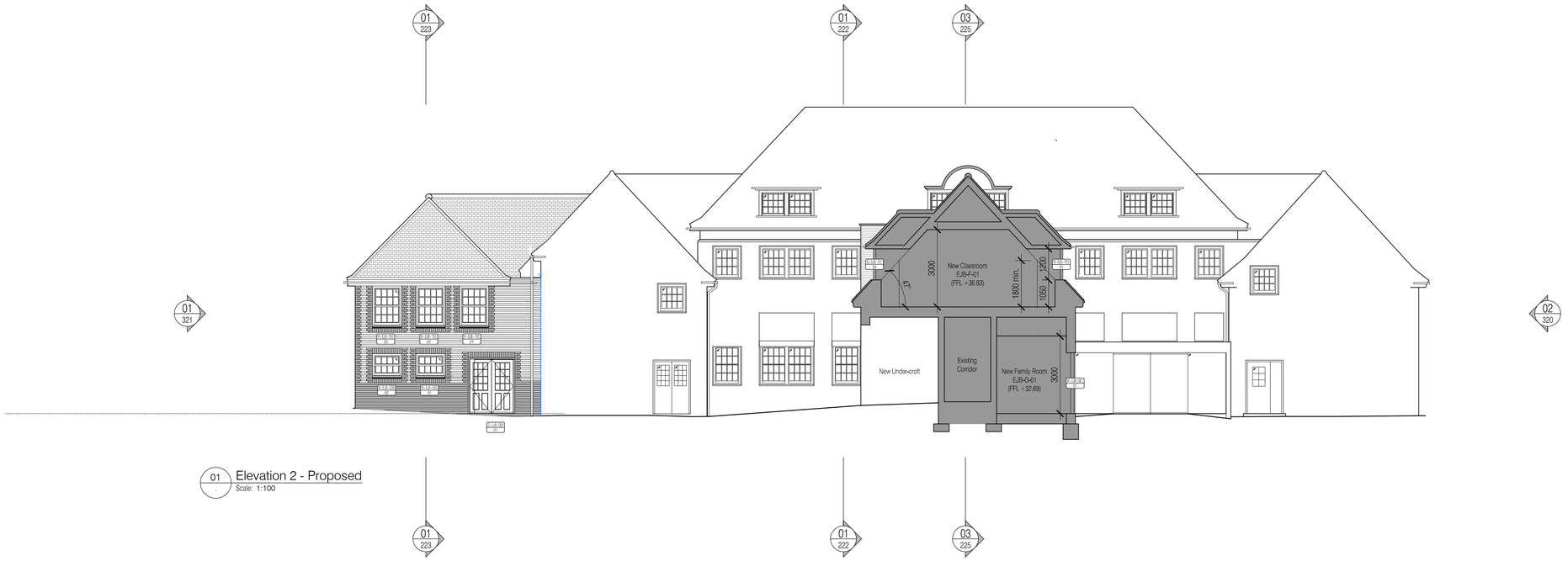

01 Elevation 2 - Proposed
Scale: 1:100

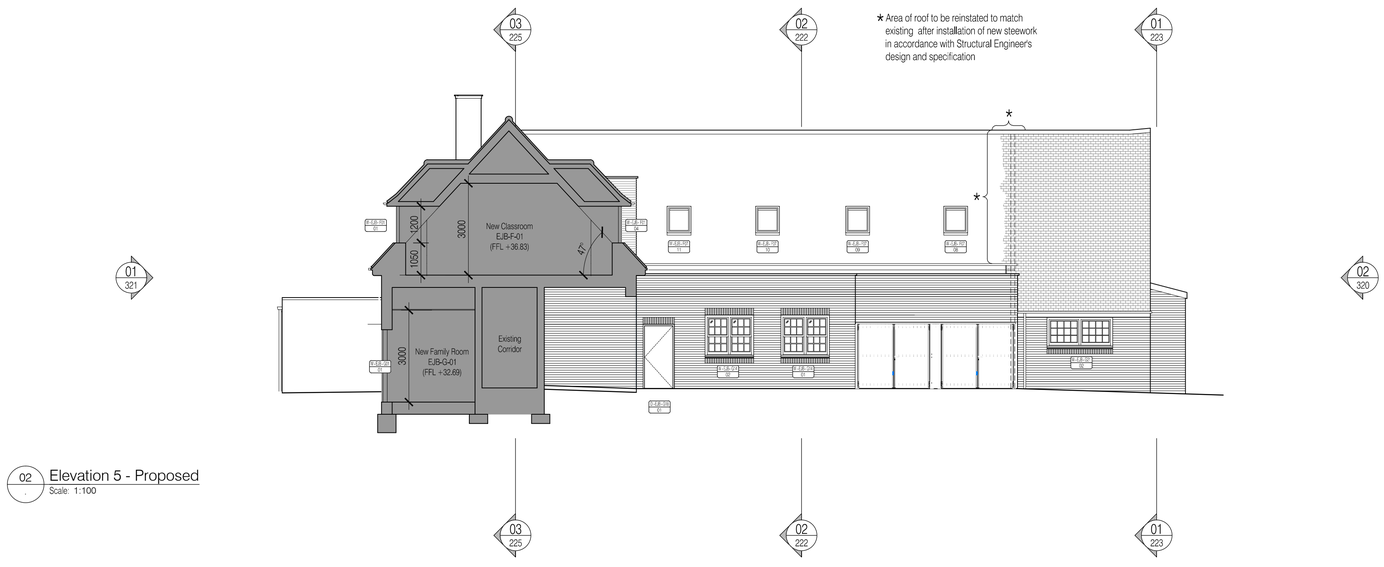

02 Elevation 5 - Proposed
Scale: 1:100

NOTES: Do not scale this drawing. All dimensions to be checked on site prior to commencement or manufacture.

NB: All information based on supplied third party survey information. All discrepancies to be reported to FCG immediately upon discovery.

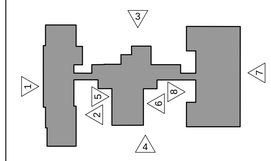

Scale Bar

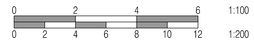

ISSUED FOR CONSTRUCTION

Rev	Date	By	Chk	Comment
C1	07.03.13	ES	JAS	Issued for Construction
A4	09.10.12	RKC	JAS	Refs added and Movement Joints. Stage F.
A3	16.08.12	RG	JAS	Windows and doors updated
A2	10.08.12	GD	JAS	Door and window tags added.
A1	01.06.12	CH	JAS	Re-numbered. Issued for Stage D Approval

25 YEARS OF BRINGING IDEAS TO LIFE

FRANKHAM

Frankham Consultancy Group Limited
Frankham House Wootton Business Park
Besselsleigh Road Wootton Abingdon
Oxfordshire OX13 6FD
T 01865 322500 F 01865 327393
E enquire@frankham.com
www.frankham.com

ANNIVERSARY 25 YEARS 1982 - 2007

Client
Leadbitter CONSTRUCTION

Project Title
Whitehall Junior & Infant School
Refurbishment, Extension and New Build
Cowley Road
London Borough of Hillingdon

Drawing Title
Junior School
Proposed Elevations 2 + 5
(Sheet 3 of 4)

Drawn by:	Scale:	Date:
RKC	1:100@A1	08.05.12
Designed by:	Checked by:	Approved by:
FCG	JAS	AC

File Ref.: X:\600000\611869 - HILLINGDON SCHOOLS - WHITEHALL REDESIGN\ARCH\300_399_ELEVATIONS\611869-A-322.DWG - REV-C1-14\04\14\04\00 14:04:24:10:44:01

Drawing No. 611869-A-322 Rev. C1