

NOTES: Do not scale this drawing. All dimensions to be checked on site prior to commencement or manufacture.
 NB: All information based on supplied third party survey information. All discrepancies to be reported to FCG immediately upon discovery.

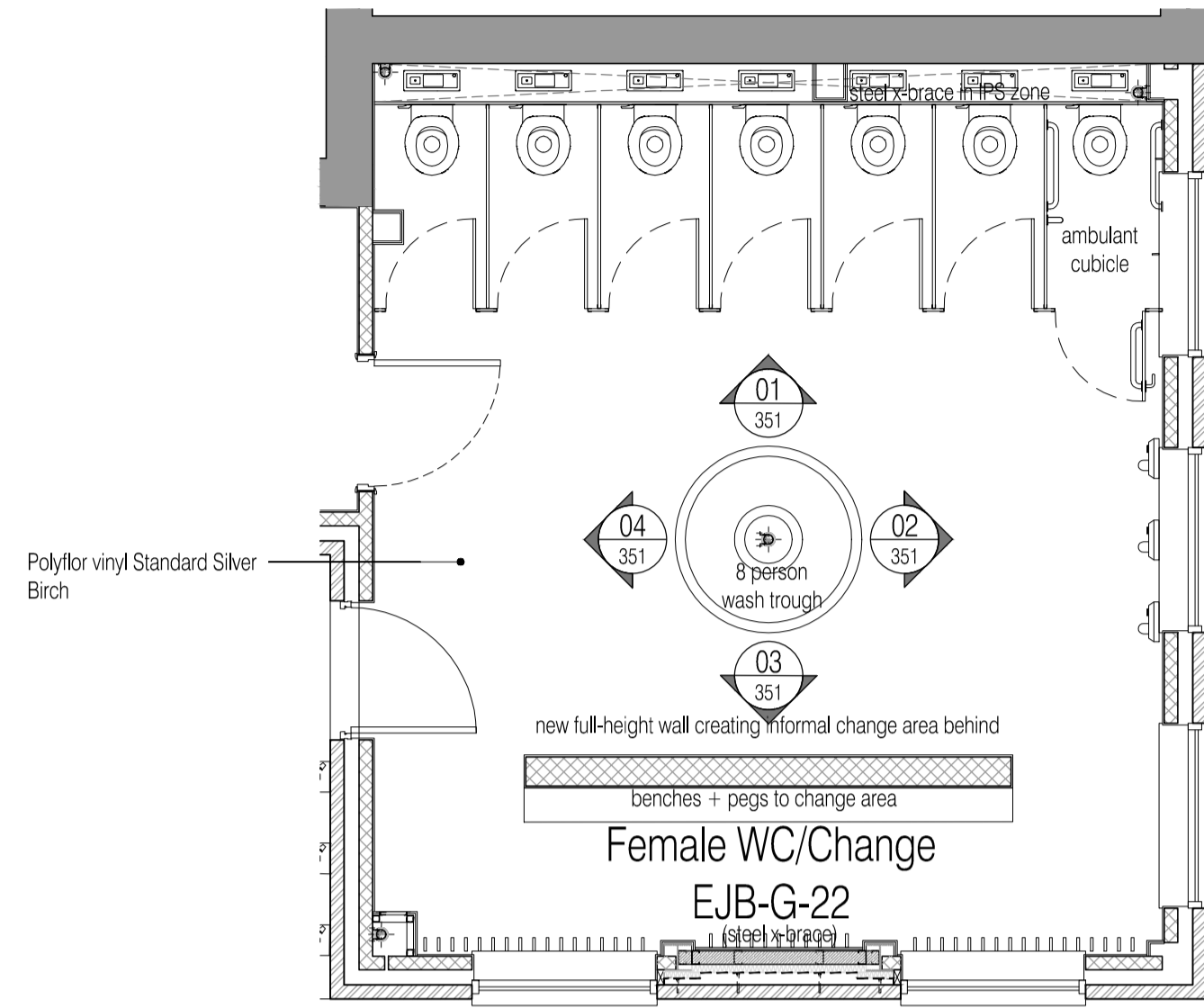

01 Floor Plan
 Scale: 1:50

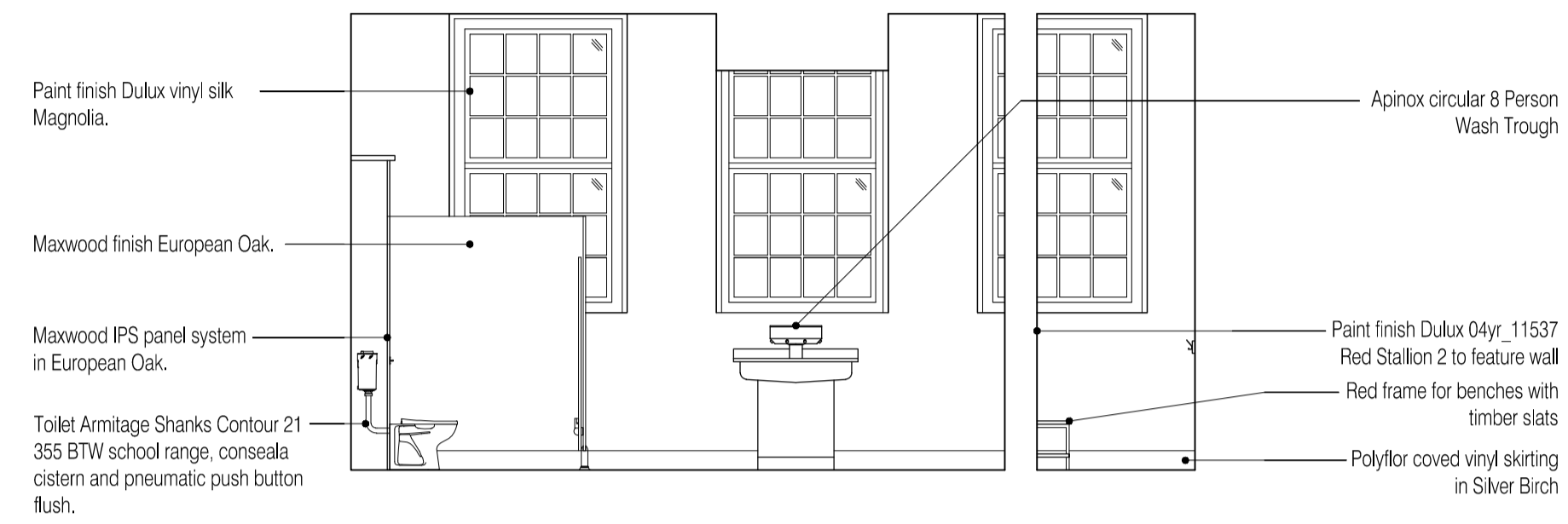

02 Elevation 02
 Scale: 1:20

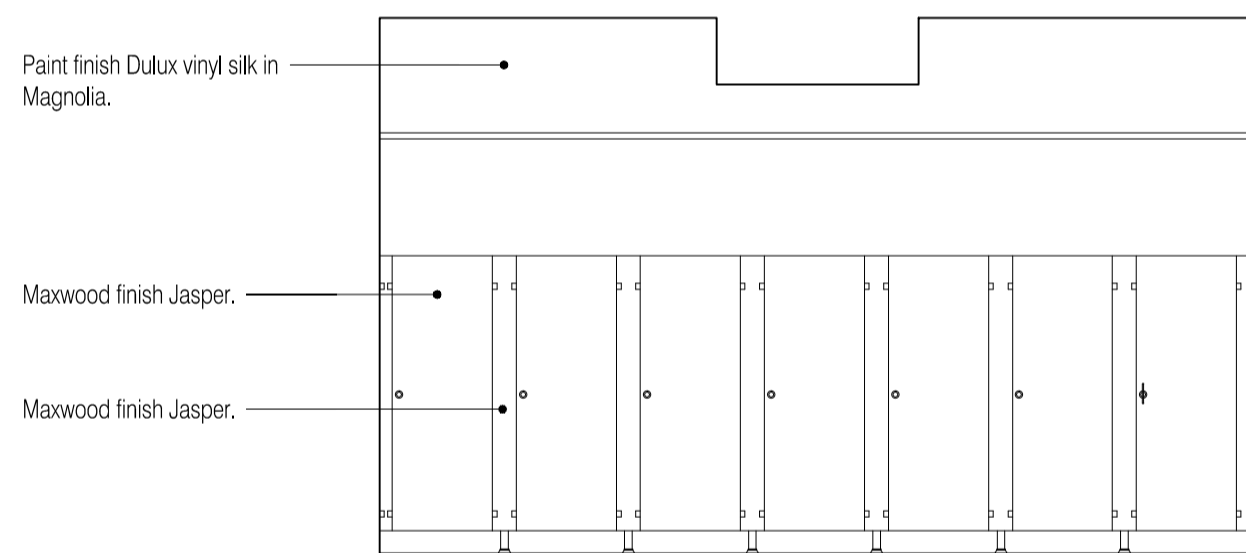

05 Elevation 01-A
 Scale: 1:20

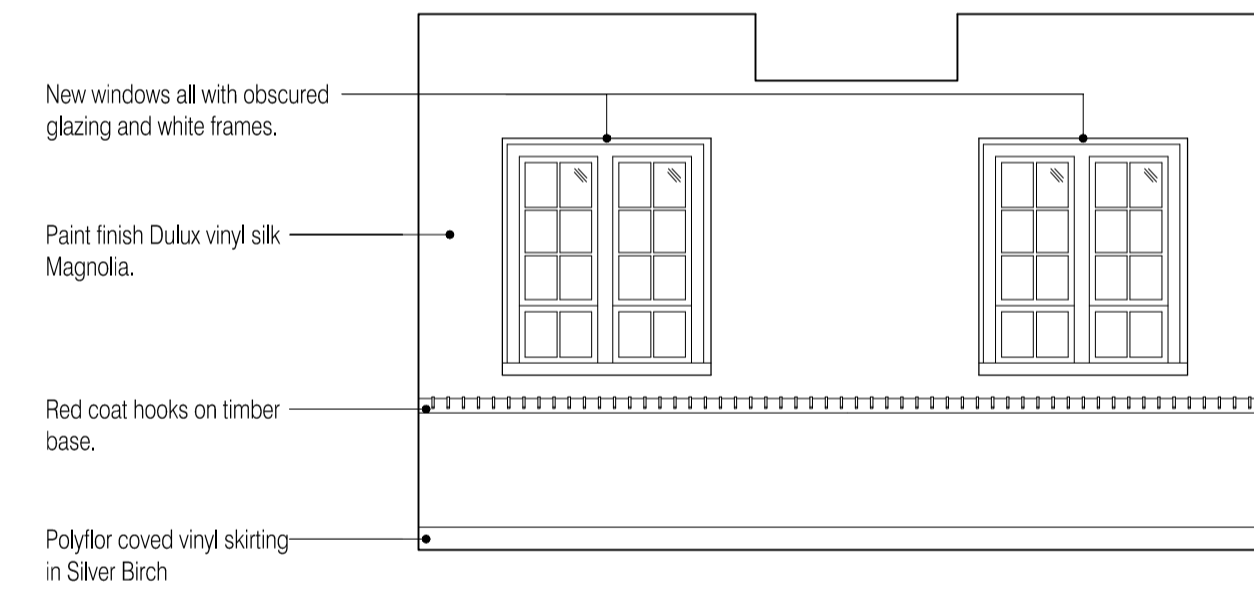

03 Elevation 03
 Scale: 1:20

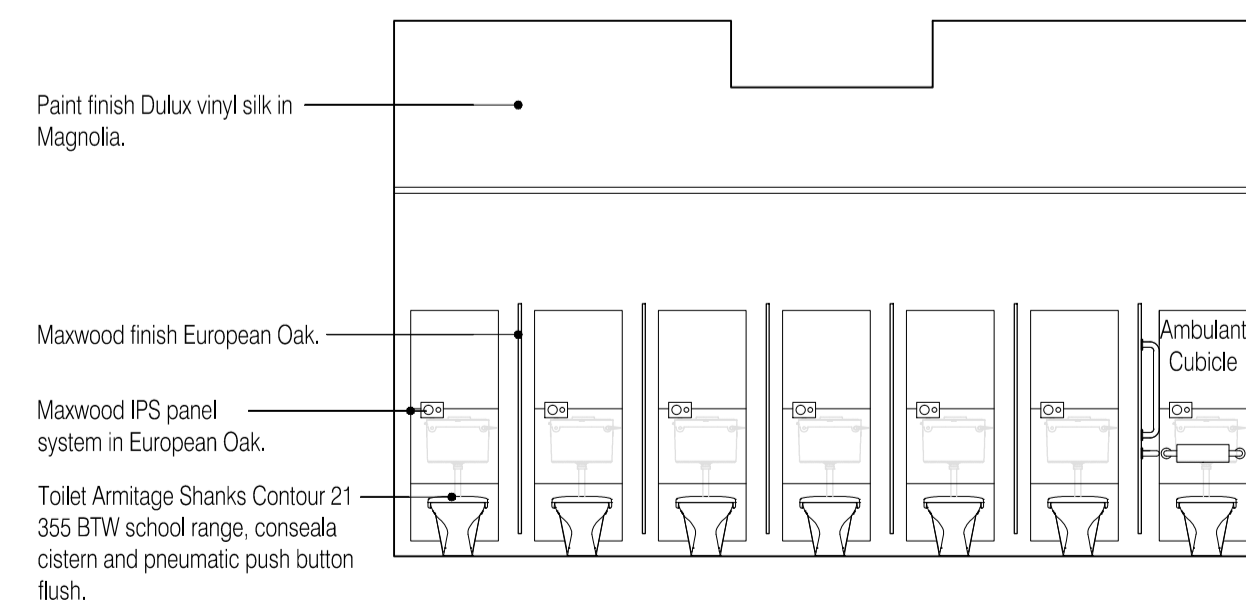

06 Elevation 01-B
 Scale: 1:20

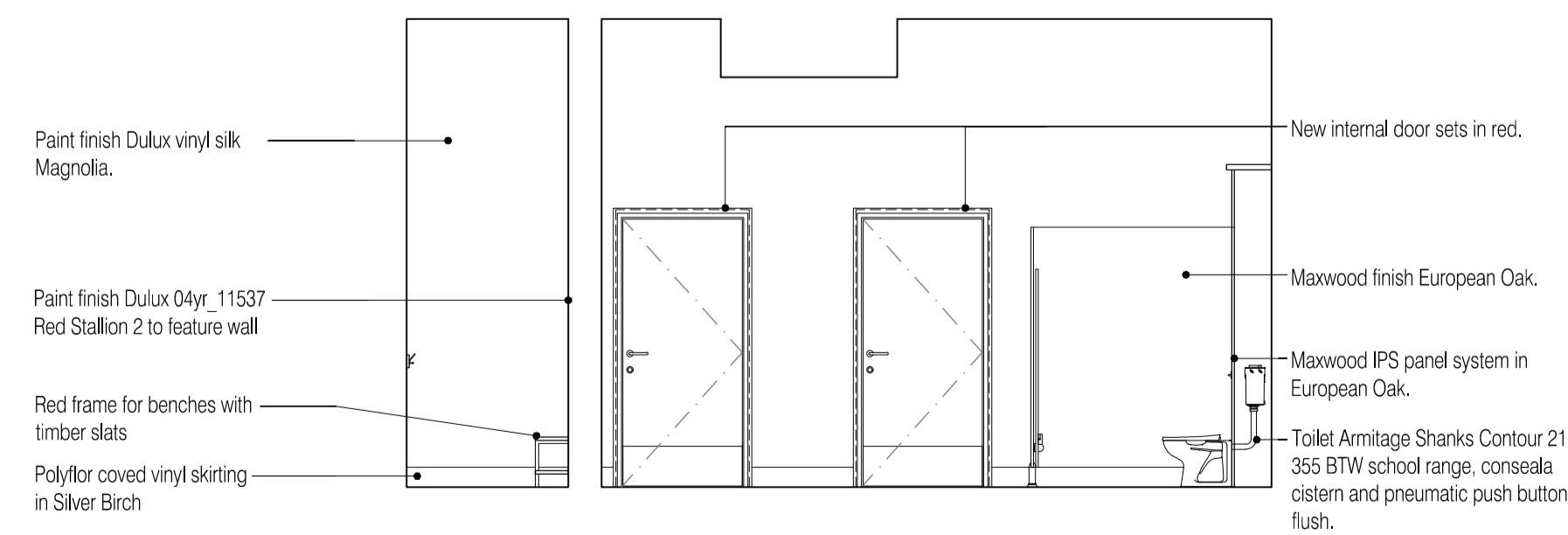

04 Elevation 04
 Scale: 1:20

ISSUED FOR CONSTRUCTION

Rev	Date	By	Clk	Comment
C1	01.08.13	DOD	JM	Issued for Construction
A3	09.10.12	GD	JAS	NBS ref's added. Issued for Stage F approval.
A2	11.07.12	GD	JAS	Detail Added for Stage E
A1	01.06.12	GD	JAS	First Formal Issue - for Stage D Approval

25 YEARS OF BRINGING IDEAS TO LIFE

FRANKHAM

Frankham Consultancy Group Limited
 Frankham House Wootton Business Park
 Besselsleigh Road Wootton Abingdon
 Oxfordshire OX13 6FD
 T 01865 322500 F 01865 327393
 E enquiry@frankham.com
 www.frankham.com

Client: **Leadbitter CONSTRUCTION**

Project Title: Whitehall Junior & Infant School
 Refurbishment, Extension and New Build
 Cowley Road
 London Borough of Hillingdon

Drawing Title: Existing Junior School WC Area
 Room Elevations - New Pupil Toilets
 EJB-G-22

Drawn by: RKC	Scale: 1:50@A1	Date: 31.05.12
Designed by: FCG	Checked by: JAS	Approved by: AC

File Ref: J:\18000188-HELVONDOON SCHOOLS- WHITEHALL JUNIOR & INFANT SCHOOL-REVISED-14.04.24-10.45.50

Drawing No. 611869-A-351	Rev. C1
-----------------------------	------------