

NOTES: Do not scale this drawing. All dimensions to be checked on site prior to commencement or manufacture.
 NB: All information based on supplied third party survey information. All discrepancies to be reported to FCG immediately upon discovery.

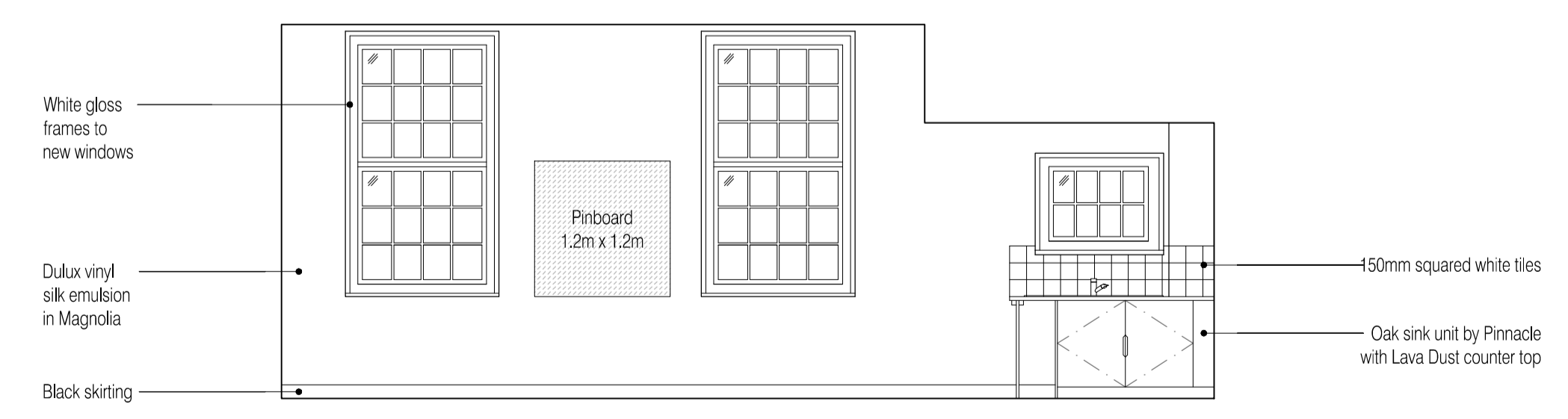
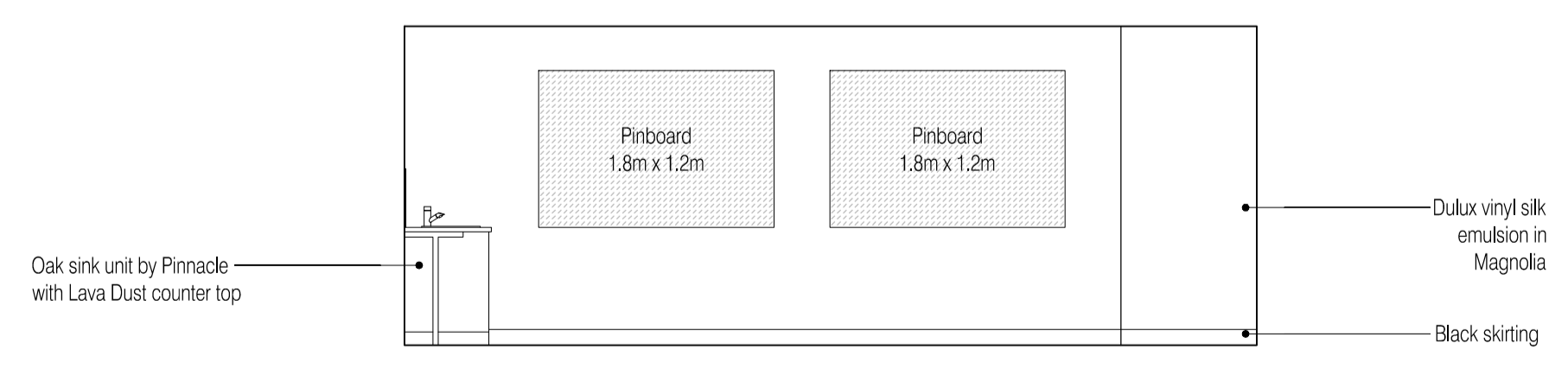
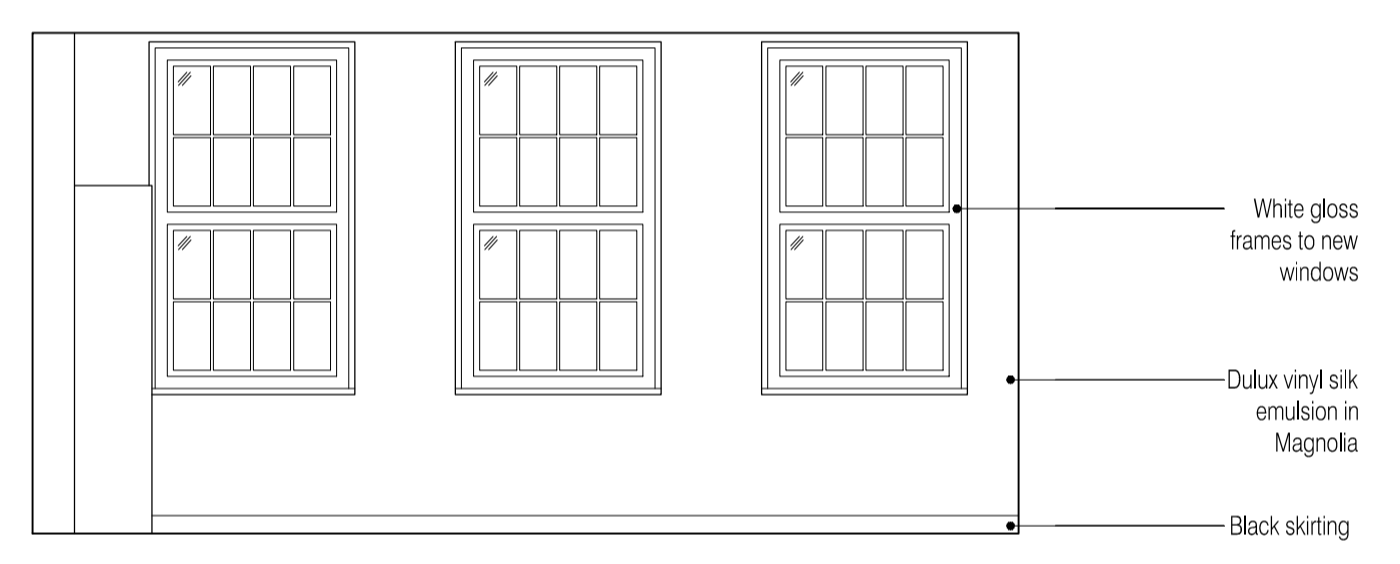
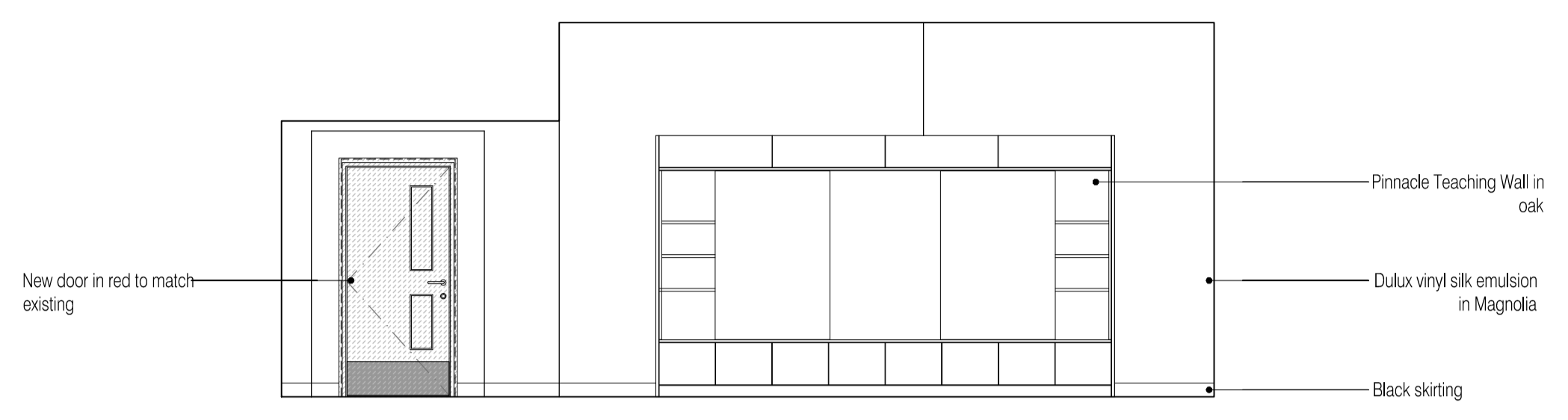
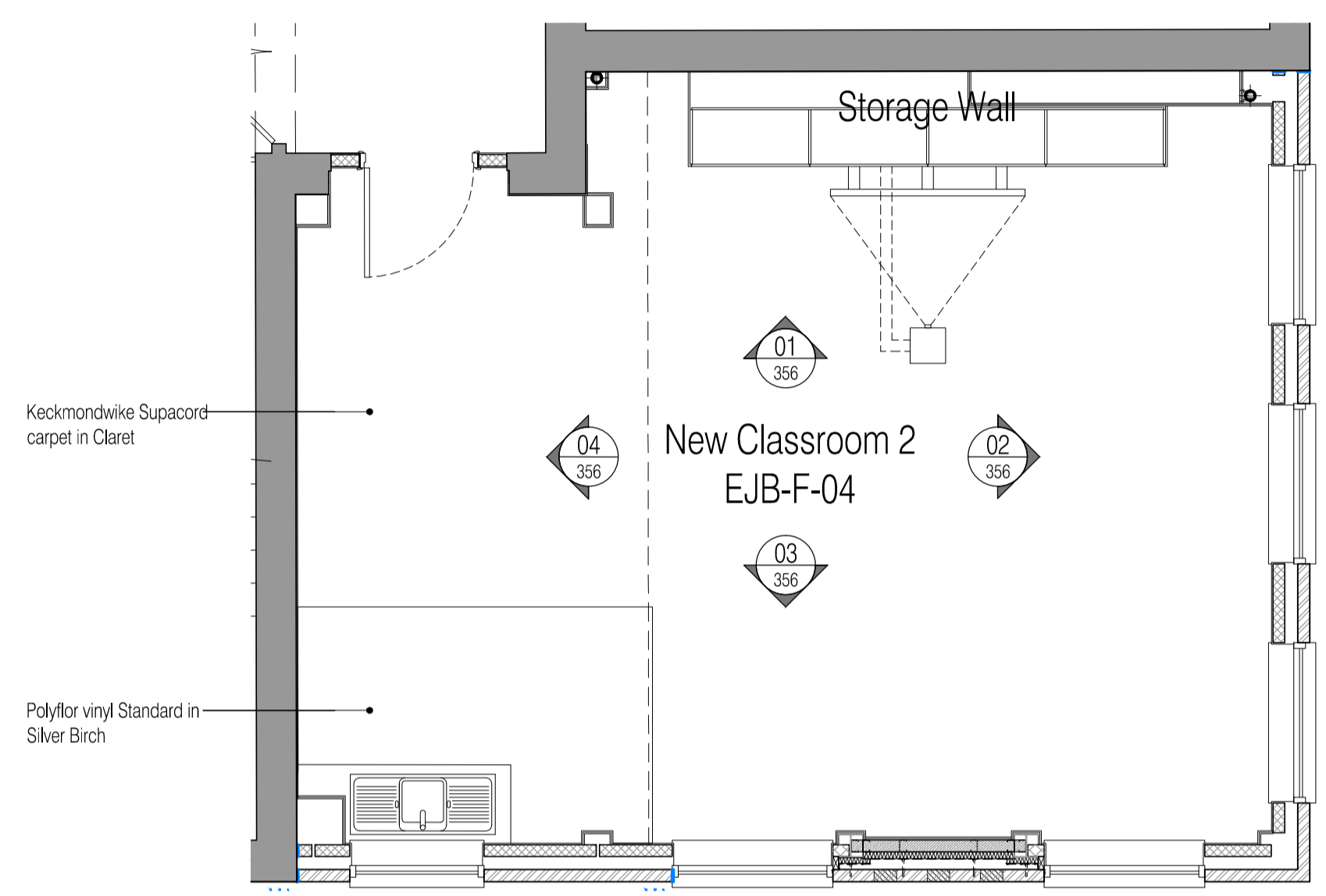

ISSUED FOR CONSTRUCTION

Rev	Date	By	Chk	Comment
C1	01.08.13	DOD	JM	Issued for Construction
A2	09.10.12	GD	JAS	NBS ref's added. Issued for Stage F approval.
A1	11.07.12	GD	JAS	First Formal Issue - for Stage E

25 YEARS OF BRINGING IDEAS TO LIFE

ANNIVERSARY 25 YEARS 1982-2007

FRANKHAM

Frankham Consultancy Group Limited

Frankham House Wootton Business Park
Besselsleigh Road Wootton Abingdon
Oxfordshire OX13 6FD
T 01865 322500 F 01865 327393
E enquiries@frankham.com www.frankham.com

Client: **Leadbitter CONSTRUCTION**

Project Title: Whitehall Junior & Infant School
Refurbishment, Extension and New Build
Cowley Road
London Borough of Hillingdon

Drawing Title: Existing Junior School WC Area
Room Elevations - New Classroom East Wing
EJB-F-04

Drawn by: RKC	Scale: 1:50@A1	Date: 31.05.12
Designed by: JCS	Checked by: JAS	Approved by: AC
File Ref: J:\000001\BIB - HILLINGDON SCH-005 - NEW CLASS ROOMS\DWG\REV\14.05.12\14.05.12.dwg		
Drawing No. 611869-A-356	Rev. C1	