

01 Elevation 1 (A) - Looking West
Scale: 1:50

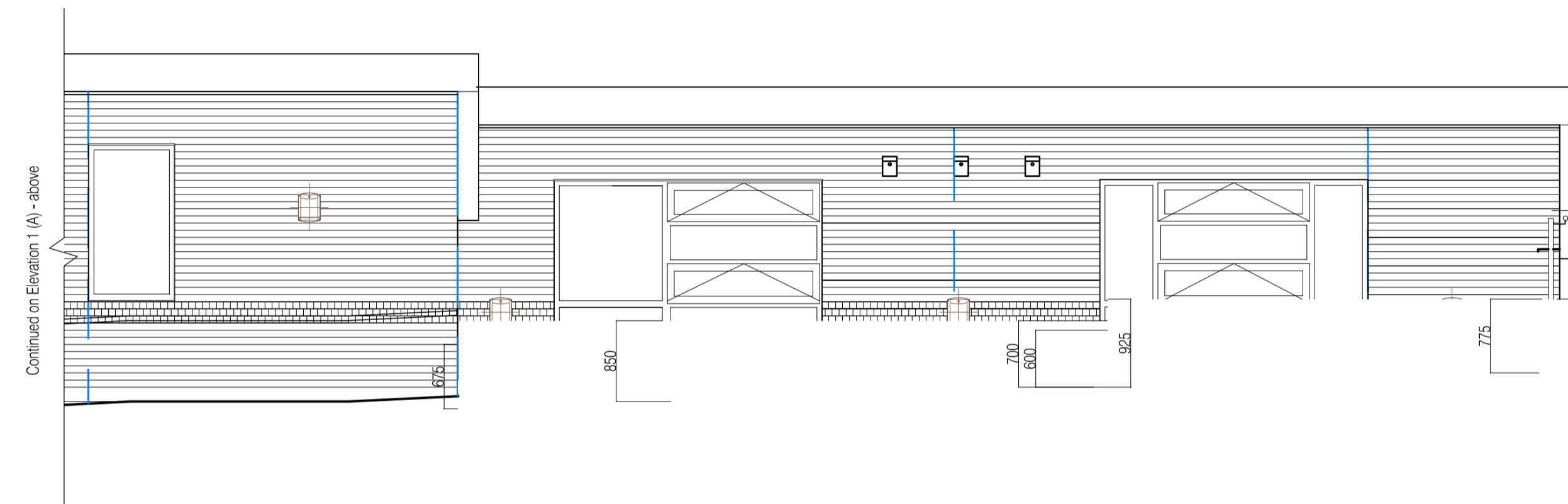

02 Elevation 1 (B) - Looking West
Scale: 1:50

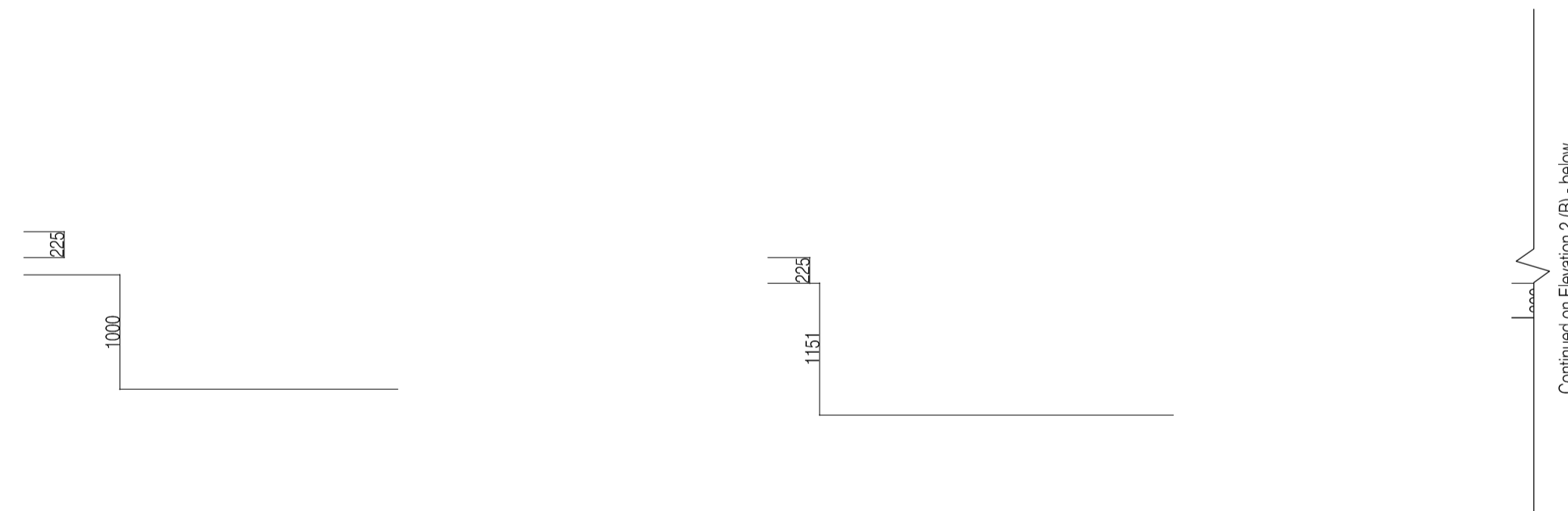
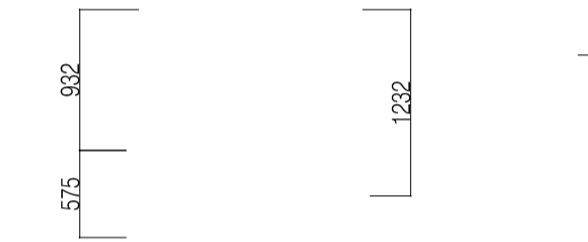

03 Elevation 2 (A) - Looking East
Scale: 1:50

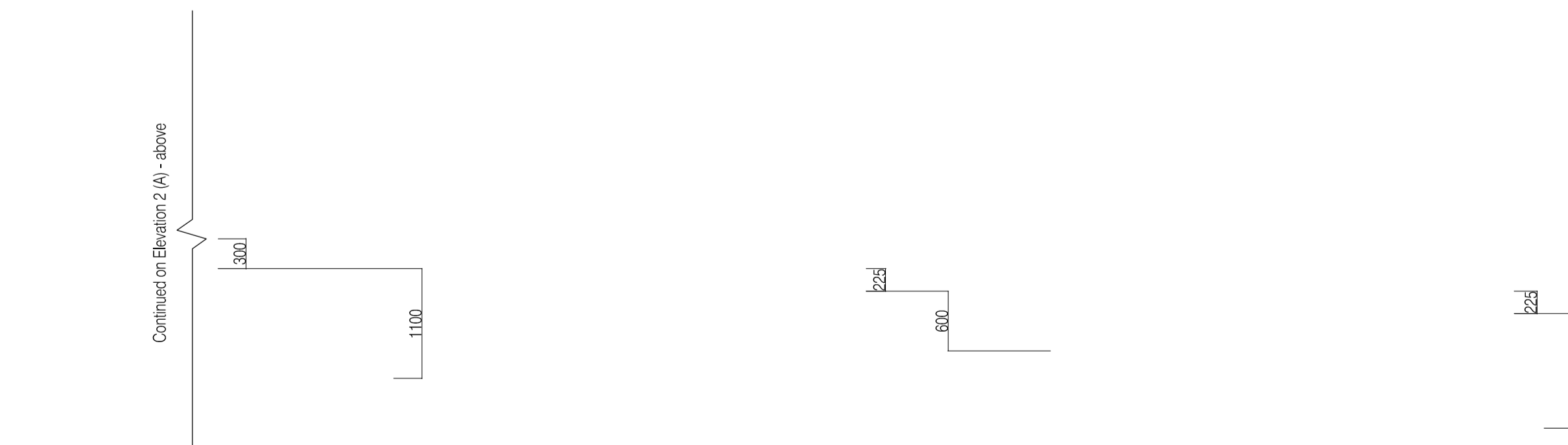

04 Elevation 2 (B) - Looking East
Scale: 1:50

NOTES: Do not scale this drawing. All dimensions to be checked on site prior to commencement or manufacture.
NB: All information based on supplied third party survey information. All discrepancies to be reported to FCG immediately upon discovery.

Drawing to be read in conjunction with Thomason's (Structural Engineers) design and specification

ISSUED FOR CONSTRUCTION

| Rev | Date | By | Chk | Comment |
|-----|----------|----|-----|-----------------------------|
| C1 | 15.02.13 | ES | JAS | Issued for Construction |
| A2 | 09.10.12 | SC | JAS | Issued for Stage F Approval |
| A1 | 24.08.12 | SC | JAS | Stage E Issue |

25 YEARS OF BRINGING IDEAS TO LIFE

FRANKHAM

Frankham Consultancy Group Limited

Frankham House Woolton Business Park
Besselsleigh Road Woolton Abingdon
Oxfordshire OX13 6FD
T 01865 322500 F 01865 327393
E enquire@frankham.com www.frankham.com

Client: **Leadbitter CONSTRUCTION**

Project Title: Whitehall Junior & Infant School
Refurbishment, Extension and New Build
Cowley Road
London Borough of Hillingdon

Drawing Title: New Infant Block
External Wall Details
Ramp to East of Building

| | | |
|---------------------|--------------------|--------------------|
| Drawn by: RKC | Scale: 1:50@A1 | Date: 24.08.12 |
| Designed by: FCG | Checked by: JAS | Approved by: AC |

File Ref: J:\00001869-1869\0001869-SCHOOL-INTERNAL-RECONSTRUCTION\446_04_DETAILS\EXTERNAL WORK
14.04.24.10.47.54

| | |
|-----------------------------|------------|
| Drawing No. 611869-A-430 | Rev. C1 |
|-----------------------------|------------|